

PMD-2201 User Manual for Local Display Operation

[Version 3.0.8]

ICP DAS CO., LTD.

泓格科技股份有限公司

Warning

ICP DAS Inc., LTD. assumes no liability for damages consequent to the use of this product. ICP DAS Inc., LTD. reserves the right to change this manual at any time without notice. The information furnished by ICP DAS Inc. is believed to be accurate and reliable. However, no responsibility is assumed by ICP DAS Inc., LTD. for its use, or for any infringements of patents or other rights of third parties resulting from its use.

Copyright and Trademark Information

© Copyright 2016 by ICP DAS Inc., LTD. All rights reserved worldwide.

Trademark of Other Companies

The names used for identification only maybe registered trademarks of their respective companies.

License

The user can use, modify and backup this software on a single machine. The user may not reproduce, transfer or distribute this software, or any copy, in whole or in part.

Table of Contents

1	System Introduction	1
2	System Main Page.....	3
2.1	Toolbar function area	3
3	System Setting	7
3.1	Home	7
3.2	Overview	7
3.3	Time Setting	8
3.4	Network Setting.....	9
3.5	Security Setting.....	10
3.6	Other Setting.....	11
4	Module Setting.....	13
4.1	Home	13
4.2	Overview	13
4.3	I/O Interface Setting	14
4.4	Power Meter Setting	18
4.4.1	Scan to add ICP DAS Modbus RTU Power Meters	18
4.4.2	Add ICP DAS Modbus RTU Power Meter manually	21
4.4.3	Add ICP DAS Modbus TCP Power Meter manually	22
4.4.4	Power Meter List Interface.....	24
4.4.5	ICP DAS Modbus RTU Power Meter Setting.....	24
4.4.6	ICP DAS Modbus TCP Power Meter Setting	28
4.5	I/O Module Setting	31
4.5.1	Scan to add ICP DAS M-7000 I/O Module	32
4.5.2	Add ICP DAS M-7000 I/O Module manually.....	34
4.5.3	I/O Module List Interface	36
4.5.4	ICP DAS M-7000 and Modbus RTU I/O Module Setting ...	36
4.5.5	Modbus TCP I/O Module Setting	38
4.6	Power Data Logger Setting	39
4.6.1	Power Data Logger Setting	40
4.6.2	FTP Upload Setting	42
4.7	Save the Settings.....	43
4.8	Load the Settings	43
5	Power Information	44
5.1	Home	44
5.2	Overview	44
5.3	Real Time Information.....	45

5.4	Statistics Information	46
5.5	Power Data Information	46
6	Module Information	48
6.1	Home	48
6.2	Power Meter I/O Status	48
6.3	Internal Register Status	49
6.4	M-7000 Module I/O Status	49
6.5	Modbus Module I/O Status	50
	Appendix : PMD-2201 Related Information	52

List of Figures

Figure1-1: PMC/PMD System Architecture.....	1
Figure2-1: PMD-2201 Home Page.....	3
Figure2-2: Toolbar function area	3
Figure2-3: “Login” Page	4
Figure2-4: Toolbar function area (login as Administrator).....	4
Figure2-5: “Tools” Page	5
Figure2-6: Power Meter Utility Interface.....	5
Figure3-1: Home Page.....	7
Figure3-2: System Setting Overview Page	8
Figure3-3: Time Setting Page	8
Figure3-4: Network Setting Page	9
Figure3-5: Security Setting Page	10
Figure3-6: Other setting page	11
Figure3-7: Backlight Setting Slider.....	12
Figure3-8: Calibration Setting process.....	12
Figure4-1: Module Overview page	13
Figure4-2: I/O Interface Setting page (Com Port)	14
Figure4-3: Function setting to connect to Modbus RTU slave module.....	15
Figure4-4: Function setting to connect to HMI or SCADA.....	16
Figure4-5: I/O Function setting about LAN.....	17
Figure4-6: Power Meter Setting Page.....	18
Figure4-7: The “Scan” button to search Power Meter	19
Figure4-8: Set up the Scanning Range for the Power Meters.....	19
Figure4-9: Scanning the Power Meters.....	20
Figure4-10: The Power Meter List after Scan operation.....	20
Figure4-11: Select the actual Power Meter connected to PMD-2201.....	21
Figure4-12: Set up the No. and Address of the power meter	21
Figure4-13: Select Modbus RTU Power Meter module.....	21
Figure4-14: Add the Modbus RTU Power Meter manually	22
Figure4-15: Set up the Network setting of the power meter	23
Figure4-16: Select Modbus TCP Power Meter module	23
Figure4-17: Add the Modbus TCP Power Meter manually	23
Figure4-18: Power Meter List Interface.....	24
Figure4-19: PM-3133 Setting page (Basic Setting).....	25
Figure4-20: PM-3133 Setting page (Power Related Setting)	26
Figure4-21: PM-3133 Setting page (I/O Setting).....	26

Figure4-22: PM-3114 Setting page (Power Related Setting)	27
Figure4-23: PM-3133-MTCP Setting page (Basic Setting).....	28
Figure4-24: PM-3133-MTCP Setting page (Power Related Setting)	29
Figure4-25: PM-3133-MTCP Setting page (I/O Setting).....	30
Figure4-26: PM-3114-MTCP Setting page (Power Related Setting)	30
Figure4-27: I/O Module Setting Page.....	31
Figure4-28: The “Scan” button to search M-7000 module	32
Figure4-29: Set up the Scanning Range for M-7000 module.....	33
Figure4-30: Scanning the M-7000 module.....	33
Figure4-31: The M-7000 module List after Scan operation	34
Figure4-32: Select the actual M-7000 module connected to PMD-2201	34
Figure4-33: Set up the No. and Address of the M-7000 Module	35
Figure4-34: Select M-7000 Module.....	35
Figure4-35: Add the M-7000 module manually	35
Figure4-36: I/O module List Interface.....	36
Figure4-37: M-7000 and Modbus RTU I/O module Setting page	37
Figure4-38: Modbus TCP I/O module Setting page	38
Figure4-39: Power Data Logger Setting Page	41
Figure4-40: FTP Upload Setting Page	42
Figure5-1: Power Meter Overview page	44
Figure5-2: Real Time Power Information	45
Figure5-3: Statistics Power Information	46
Figure5-4: Power Data Information	47
Figure6-1: Power Meter I/O channel Status	48
Figure6-2: Internal Register Status	49
Figure6-3: M-7000 Module I/O channel Status.....	50
Figure6-4: Modbus Module I/O channel data information	51

1 System Introduction

The PMD-2201 (Power Meter Concentrator with Display) is an intelligent Power Meter Concentrator developed by ICP DAS. It offers webpage interface, local side display interface and features various functions such as: power data collection, logic control, power demand management, data logger, data display and alarm notification functions. PMD-2201 allows connections to ICP DAS Smart Power Meters via RS-485 or Ethernet interface to read and record the power data of the devices measured by the power meters. PMD-2201 also provides data logger file auto send-back function; together with PMC Data Server software or SCADA software, it allows collection and analysis of the power data.

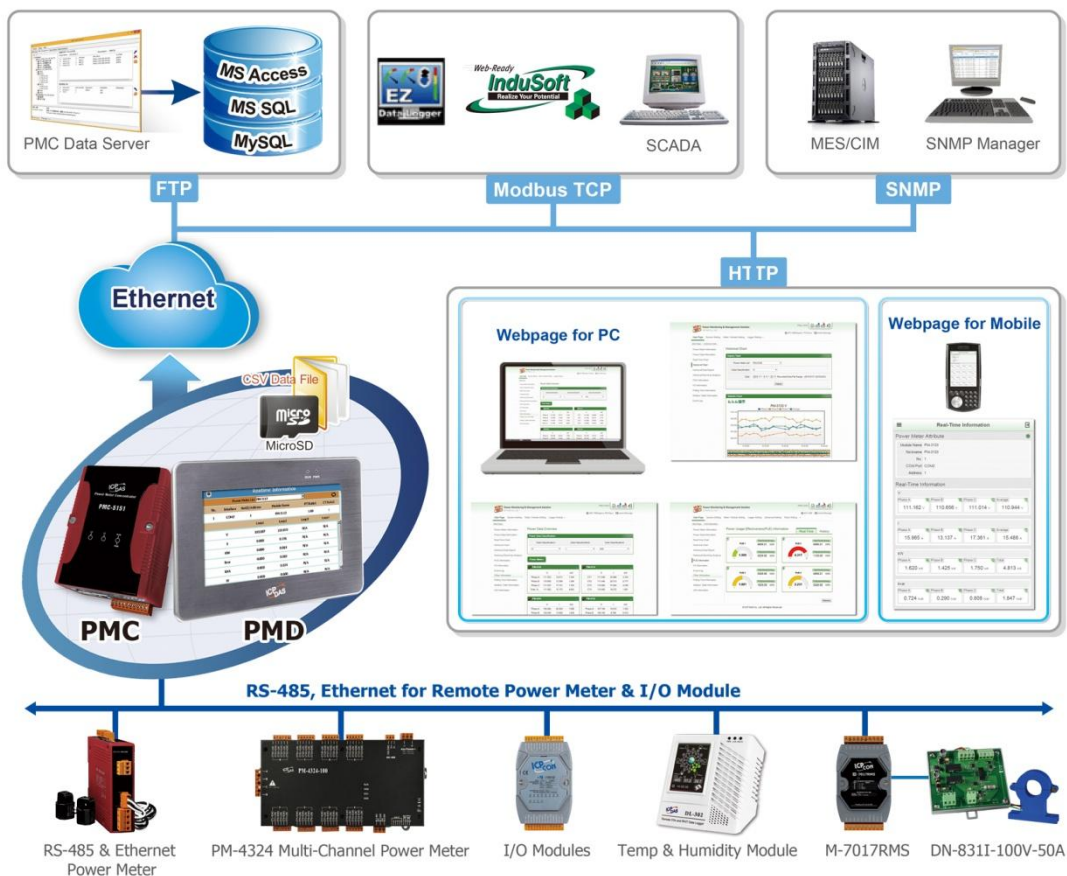

Figure1-1: PMC/PMD System Architecture

PMD-2201 is equipped with TFT LCD (with Touch Panel). It provides an easy way for viewing the power data and setting the system parameters on sites. In addition, it can also access built-in Web Server on the PMD-2201 via browsers for the above operations. PMD-2201 also offers Modbus TCP/RTU Slave function that allows seamless integration with most SCADA software.

In addition to ICP DAS M-7000 I/O modules, the PMD-2201 could connect to standard Modbus TCP/RTU Slave modules. By working with the I/O modules, and functions such as IF-THEN-ELSE logic rule execution and alarm notification functions including Email/SNMP Trap, PMD-2201 offers more thought-out power demand management and alarm notification functions, and is able to perform load shedding of the devices if required, and enables real-time monitoring and control of the power consumption of the devices.

When using PMD-2201 to build a power management and monitoring system, during the whole process of system development, no programming is required; it takes a few clicks on User Interface to complete all settings; it is easy for the user to quickly view the power data of the devices and furthermore process the data for statistics and analysis. The PMD-2201 is an easy-to-use and easy-to-build total solution for power management and monitoring that makes more efficient energy usage.

This document is intended to give you a full-range operation of the local display of PMD-2201. You will be able to learn how to connect to power meters and M-7000 I/O modules, how to save the setting to the PMD-2201, and how to display the power data on the local display of PMD-2201. For the full-range operations of web page of PMD-2201, please refer to "ICP DAS PMC/PMD (Power Meter Concentrator) Series User Manual".

2 System Main Page

After power on the PMD-2201, the PMD-2201 will automatically read the settings of PMD-2201 and the default main page of PMD -2201 will be displayed as below.

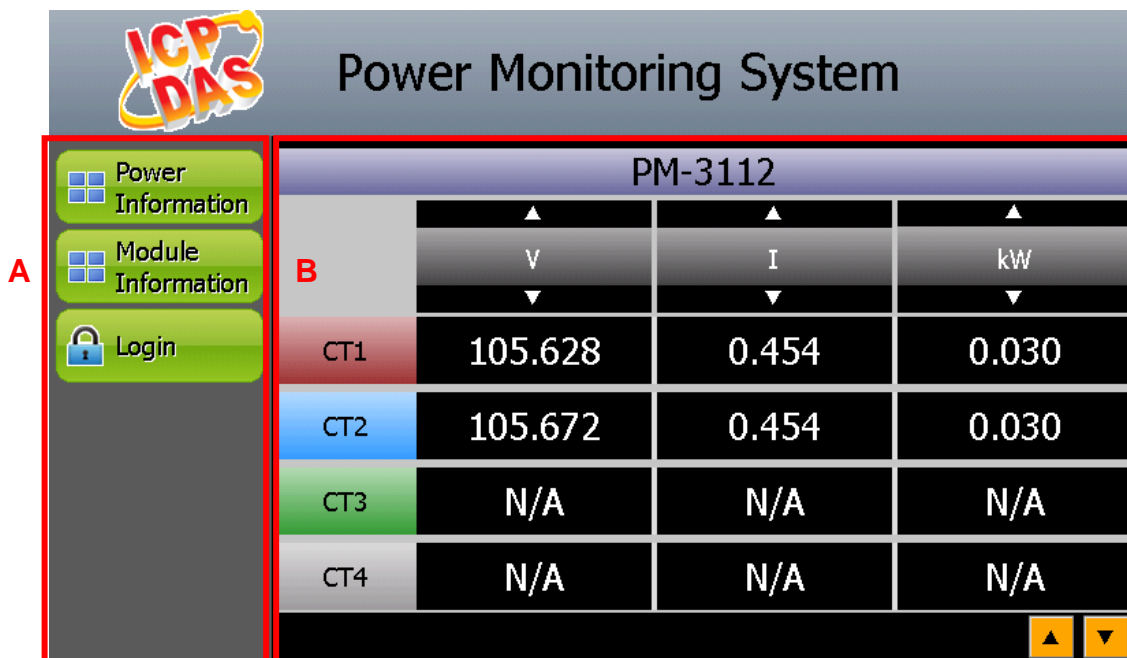

Figure2-1: PMD-2201 Home Page

PMD-2201 main page could be divided into 2 areas:

- A. Toolbar function area
- B. Power information overview area

More detailed information for each area will be given in the following section.

2.1 Toolbar function area

The Toolbar function area provides different buttons. More detailed information for each button will be given as below.

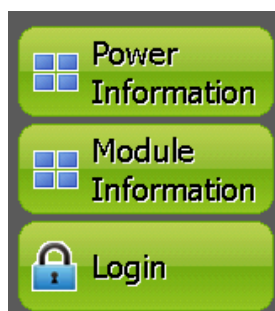

Figure2-2: Toolbar function area

- **Login** : It provides the login interface as below.

Figure2-3: “Login” Page

By inputting the password to login as an Administrator (Default password: **Admin**), Toolbar function area allows user to perform the settings of system, power meters and I/O modules.

Figure2-4:Toolbar function area (login as Administrator)

If login as a general user, they are allowed to view real-time power data information and I/O module information only, however, they do not have permission to edit the settings of the system parameters, power meter parameters and I/O module parameters.

The detailed information of the Toolbar function will be given in the following chapters:

- ◆ Chapter 3: System Setting
- ◆ Chapter 4: Module Setting
- ◆ Chapter 5: Power Information
- ◆ Chapter 6: Module Information

- **Tools** : It provides following interface for the two utility tools.

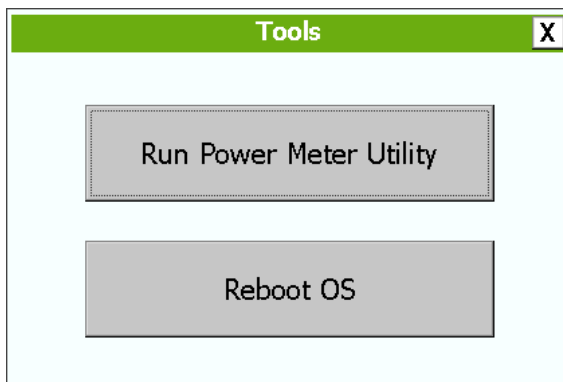

Figure2-5: “Tools” Page

◆ Power Meter Utility

Before starting the setting of PMD-2201, user can use the Power Meter Utility which PMD-2201 provides to perform the parameter setting of the power meters that are connected to PMD-2201. During the operation of the PMD-2201, if user finds the power meter is in abnormal status, users can also use the Power Meter Utility to verify the status of the power meter, and change the parameter of the power meter to let the power meter can work in normal status.

Please refer to “Power Meter Utility User’s Manual” for the operation interface and setting steps of the parameters setting of ICP DAS power meter. User can download the document from the following link.

<http://ftp.icpdas.com/pub/cd/powermeter/pm-4324/utility/>

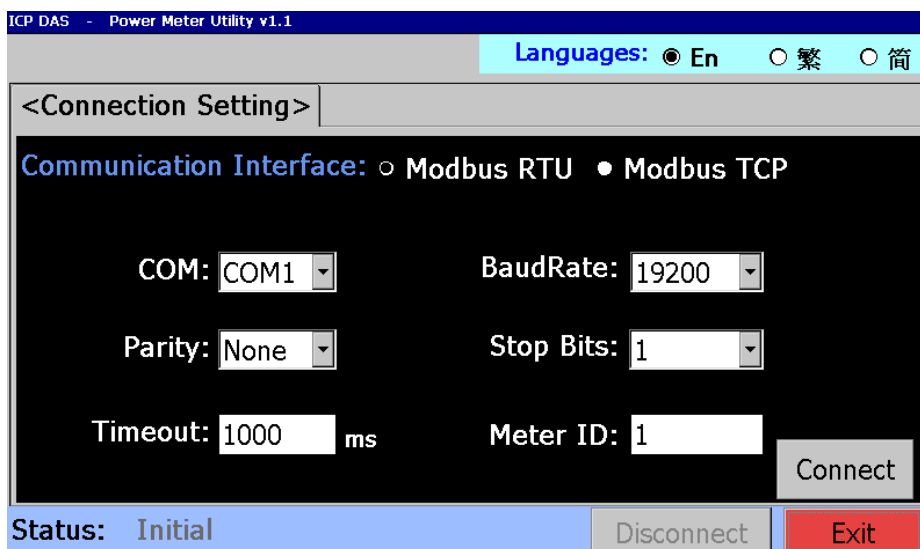

Figure2-6: Power Meter Utility Interface

- ◆ Reboot : It is used to reboot the PMD-2201.

Please Note:

The Power Meter Utility enables to retrieve and display the power values that measured by power meter, and also perform the parameter settings of the power meters. Before using Power Meter Utility, please make sure the following items.

- Modbus RTU Power Meter : Please finish the hardware installation of the ICP DAS Power meters, and make sure the RS-485 wiring connection between power meters and PMD-2201 is accurate.
- Modbus TCP Power Meter : Please finish the hardware installation of the ICP DAS Power meters, and make sure the Ethernet connection between power meter and PMD-2201 is accurate. The PMD-2201 and power meter must be in the same Domain.
- PMD-2201 provides COM1 (RS-485) and COM2 (RS-485) interfaces for connections to ICP DAS Modbus RTU power meters.
- PMD-2201 provides LAN interface for connections to ICP DAS Modbus TCP power meters.
- One PMD-2201 can connect to at most 24 ICP DAS Modbus power meters (including Modbus RTU power meters and Modbus TCP power meters)
- A single I/O interface (COM1, COM2, or LAN) can connect to at most 16 ICP DAS Modbus power meters.

3 System Setting

After click the “System Setting” button that is located on the “Toolbar function area”, the PMD-2201 will enter into the System Setting Overview page, and the system information of this PMD-2201 will be displayed on the page. System Setting includes 6 options: Home, Overview, Time Setting, Network Setting, Security Setting and Other Setting. More detailed information will be given in the following sections.

3.1 Home

Click “Home” item on the “System Setting” menu , the PMD-2201 will return to the Home Page.

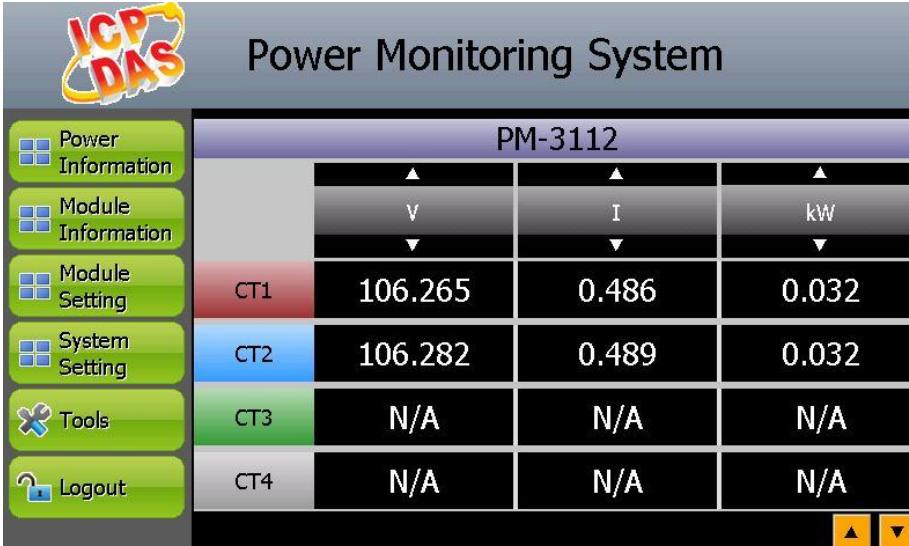

PM-3112			
	V	I	kW
CT1	106.265	0.486	0.032
CT2	106.282	0.489	0.032
CT3	N/A	N/A	N/A
CT4	N/A	N/A	N/A

Figure3-1: Home Page

3.2 Overview

Click the “Overview” item on the “System Setting” menu , the system overview information of PMD-2201 will be displayed on the screen for reference.

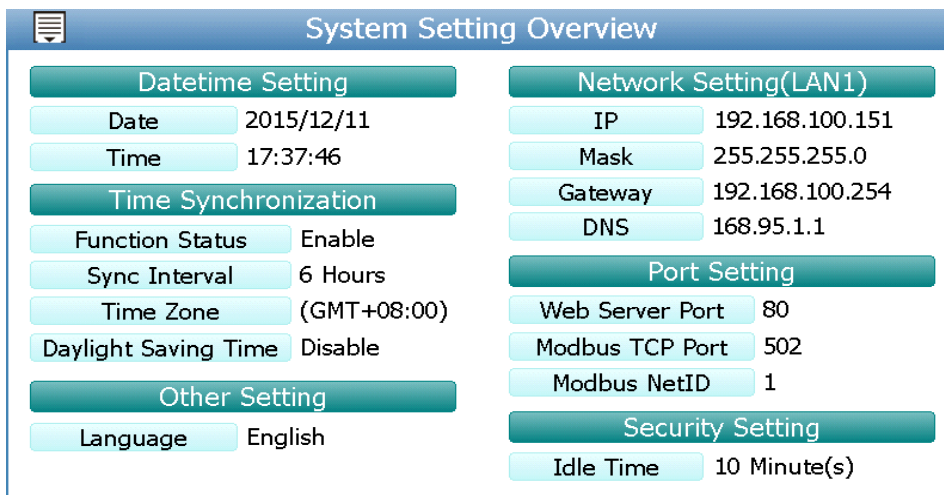

Figure3-2: System Setting Overview Page

3.3 Time Setting

On the Time Setting page, it allows to set the time of PMD-2201 and Time Synchronization function. The setting interface is as below:

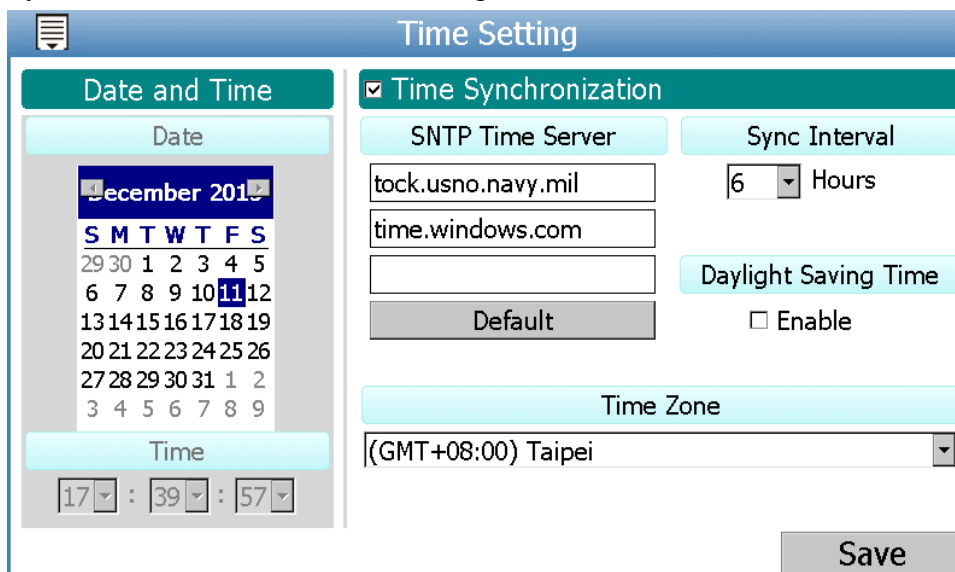

Figure3-3: Time Setting Page

When get into this page, the system will read and display current time of the PMD-2201. To modify the system time of PMD-2201, set up the date and time and then click “save” to complete the settings. The PMD-2201 also provides SNTP Time Server function that allows to set up Time Synchronization to sync the clock through network.

Follow the steps below to set up Time Synchronization Setting:

- i In the “Function Status” field, check “Time Synchronization” to enable the Time Synchronization function.
- ii In the “SNTP Time Server” field, input the IP address or domain name of the SNTP Time Server. There are 3 default SNTP Time Servers, the user could modify the address to use the other server. Click “Default” to restore the default Time Server settings.
- iii In the “Sync Interval” field, select the time interval to specify how often the PMD-2201 will automatically connect to SNTP time server for time synchronization through the network. The user could set the time interval to be 6, 12, or 24 hours.
- iv In the “Daylight Saving Time” field, enable the daylight saving time function if required.
- v In the “Time Zone” field, select the time zone of the PMD-2201’s location from the dropdown list.

After all settings are completed, click “Save” button to save the changes.

3.4 Network Setting

Network Setting allows making a change to network configuration, web server port or Modbus settings on the PMD-2201. The following figure illustrates the configuration interface:

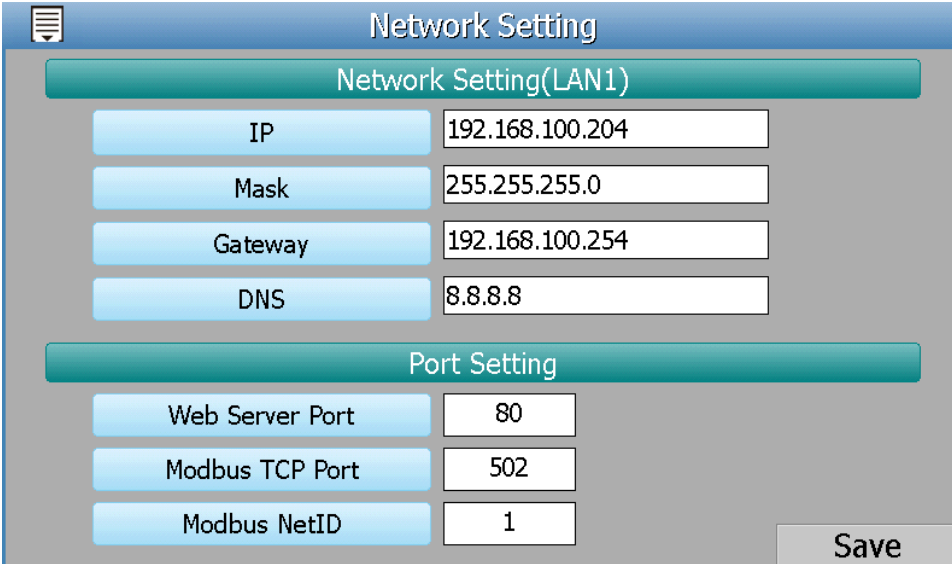

Network Setting(LAN1)	
IP	192.168.100.204
Mask	255.255.255.0
Gateway	192.168.100.254
DNS	8.8.8.8

Port Setting	
Web Server Port	80
Modbus TCP Port	502
Modbus NetID	1

Figure3-4: Network Setting Page

Each time when the user enters this page, it will read and display current network configuration (LAN1) and port settings from the PMD-2201. In the “Network Setting (LAN1)” section, the user can modify IP/Mask/

Gateway/DNS Server IP configuration. After all settings are completed, click “Save” button to save the changes. In the “Port Setting” section, the user can modify the Web Server Port/ Modbus TCP Port/ Modbus NetID. After all settings are completed, click “Save” button to save the changes.

Please note:

1. PMD-2201 adopts Google DNS server as system default DNS server, the default IP is “8.8.8.8”, the IP can be modified to other DNS server IP if required.

3.5 Security Setting

Security Setting allows user to change the password that is required when access to PMD-2201. The user could also modify the setting of Idle Time. The Security Setting page is as follow:

Administrator Password Setting	
Current Password	<input type="text"/>
New Password	<input type="text"/>
Retype New Password	<input type="text"/>

Guest Password Setting	
Current Password	<input type="text"/>
New Password	<input type="text"/>
Retype New Password	<input type="text"/>

Idle Time Setting	
Idle Time	<input type="text" value="10"/> Minute(s)

Figure3-5: Security Setting Page

◆ Password Setting

PMD-2201 provides two passwords sets, one for Administrator, and the other for Guest. The default password for Administrator is “Admin” and “User” for Guest. The user can modify the password in the “Administrator Password Setting” section and “Guest Password Setting”; the Password length is limited to 16 characters. After all settings are completed, click “Save” button to save the changes.

◆ Idle Time Setting

After the administrator login into the PMD-2201 page, when the idle time exceeds the pre-set time interval (default is 10 minutes), the administrator will be automatically logout. The idle time could be set as Disable/10/20/30/60 minutes, after the setting is completed, click “Save” button to save the changes.

3.6 Other Setting

In the “Other Setting” section, it allows to set up following settings. The setting interface is shown as below:

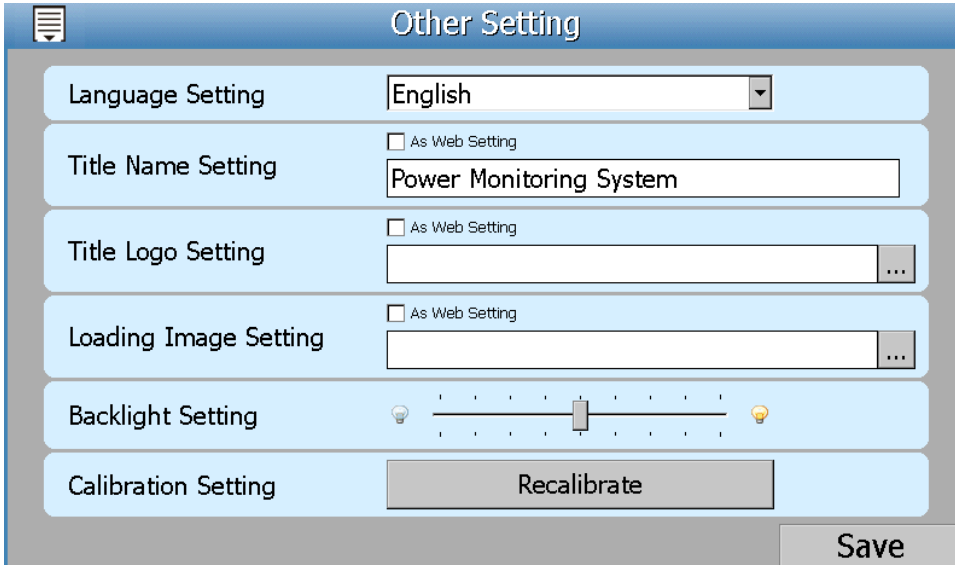

Figure3-6: Other setting page

◆ Language Setting

PMD-2201 supports 3 languages (English, Traditional Chinese and Simplified Chinese) for user to select the preferred language for the operation interface.

◆ Title Name Setting

User can change the content of the title that is located in the PMD-2201's Home Page.

◆ Title Logo Setting

User can change the ICP DAS logo image that is located in the PMD-2201's Home Page to others. (Recommended size: 800 x 85)

◆ Loading Image Setting

User can change the ICP DAS logo image that is located in the PMD-2201's System Initialization Page to others.

(Recommended size: 290 x 127)

◆ Backlight Setting

User can adjust the brightness of the screen backlight by changing the position of Slider on PMD-2201. The brightness of the screen will be changed synchronously based on the position of the Slider. After get the proper brightness, please click the "Save" button to save the setting.

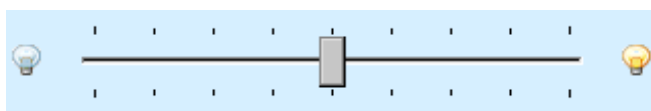

Figure3-7: Backlight Setting Slider

◆ Calibration Setting

After users click the "Recalibration" button, the PMD-2201 will start to calibrate the screen of PMD-2201.

Figure3-8: Calibration Setting process

4 Module Setting

After click the “Module Setting” button that is located on the “Toolbar function area”, the PMD-2201 will enter into the Module Setting Overview page and the power meters and I/O modules that are connected to the PMD-2201 will be displayed on the page. Module Setting includes 8 options: Home, Overview, I/O Interface Setting, Power Meter Setting, I/O Module Setting, Power Data Logger Setting, Save the Settings and Load the Settings. More detailed information will be given in the following sections.

4.1 Home

Click the “Home” item on the “Module Setting” menu , the PMD-2201 will return to the Home Page. (Please refer to Figure 3-1)

4.2 Overview

Click the “Overview” item on the “Module Setting” menu , the power meters and I/O modules that are connected to the PMD-2201 will be displayed on the page.

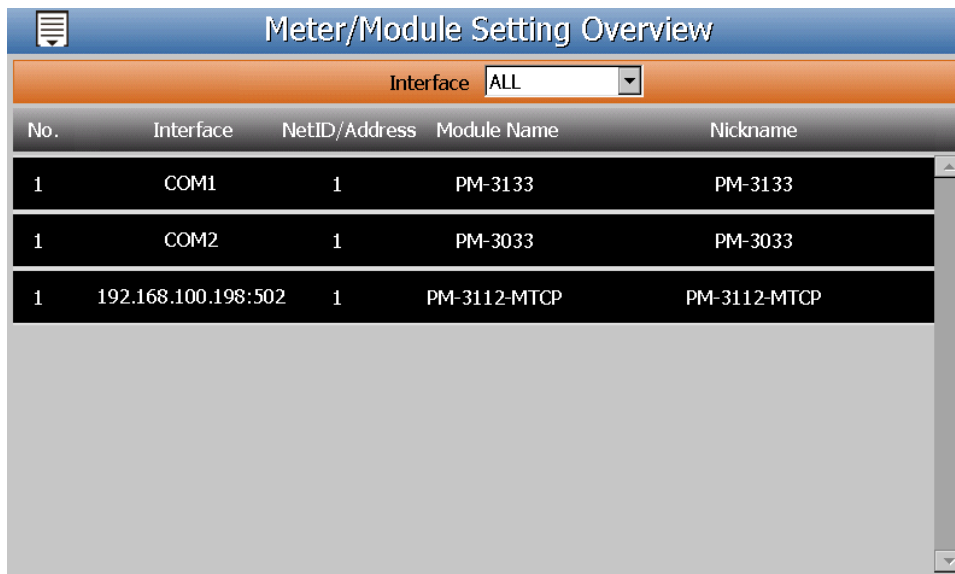

Figure4-1: Module Overview page

User can select the specific I/O Interface from the dropdown list of the Interface field to display the power meters and I/O modules which are connected to the specific I/O interface of PMD-2201. The dropdown list of the Interface field provides 4 items as COM1, COM2, TCP and ALL for selection.

4.3 I/O Interface Setting

Click the “I/O Interface Setting” item on the “Module Setting” menu , the I/O Interface Setting page will be displayed on the screen. I/O Interface Setting allows to setup the parameters of COM1, COM2 or LAN. The setting interface is shown as below:

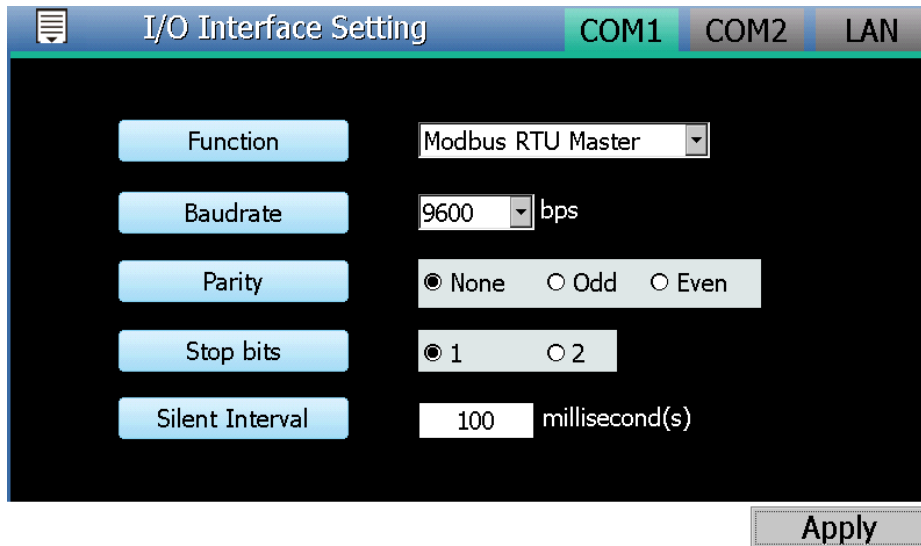

Figure4-2: I/O Interface Setting page (Com Port)

The I/O interface on PMD-2201 includes:

◆ COM1 / COM2 (RS-485)

COM1/COM2 is reserved for Modbus RTU Master to connect ICP DAS Power Meters, Modbus RTU slave I/O modules or for Modbus RTU Slave to connect HMI or SCADA.

◆ LAN

LAN connection is set for Modbus TCP Slave to connect HMI or SCADA by default. It can also be set for Modbus TCP Mater to connect ICP DAS Power Meters or Modbus TCP slave I/O modules.

The following section will introduce how to set I/O interface for different functions:

- ◆ Connect to ICP DAS Power Meter and Modbus RTU slave I/O module via COM Port.

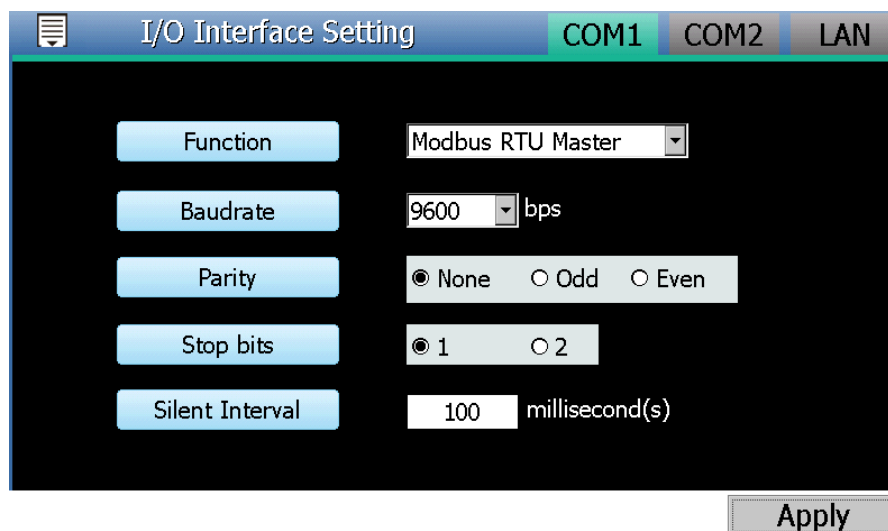

Figure4-3: Function setting to connect to Modbus RTU slave module

The settings steps are as below:

- In the “Baudrate” field, select the Baudrate from the dropdown list, the Baudrate of PMD-2201 and Modbus RTU slave I/O module have to be set the same.
- In the “Parity” and “Stop bits” fields, set up the Parity and Stop bits. The Parity and Stop bits of PMD-2201 and Modbus RTU slave I/O module have to be set the same.
- In the “Silent Interval” field, input the time interval between successive sending of commands from the PMD-2201 to the Modbus RTU slave I/O module, the unit will be millisecond.
- After all settings are completed, click “Apply” button to save the changes.

◆ Connect to HMI or SCADA via COM Port

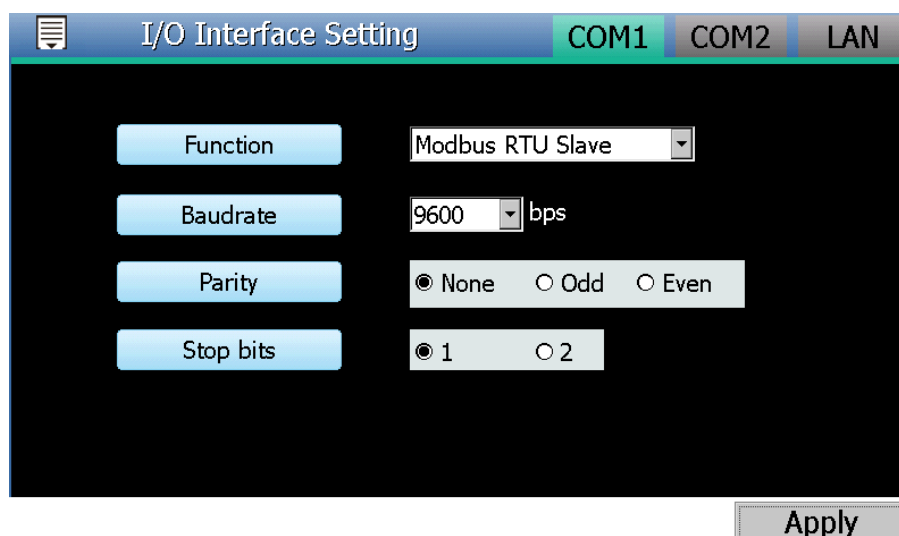

Figure4-4: Function setting to connect to HMI or SCADA

The settings steps are as below:

- i In the “Baudrate” field, select the Baudrate from the dropdown list, the Baudrate of PMD-2201 and HMI or SCADA have to be set the same.
- ii In the “Parity” and “Stop bits” fields, set up the Parity and Stop bits. The Parity and Stop bits of PMD-2201 and HMI or SCADA have to be set the same.
- iii After all settings are completed, click “Apply” button to save the changes.

- ◆ Connect to HMI (or SCADA) via LAN
LAN connection is by default set for Modbus TCP Slave to connect HMI or SCADA.
- ◆ Connect to ICP DAS Power Meter and Modbus TCP Slave I/O module via LAN

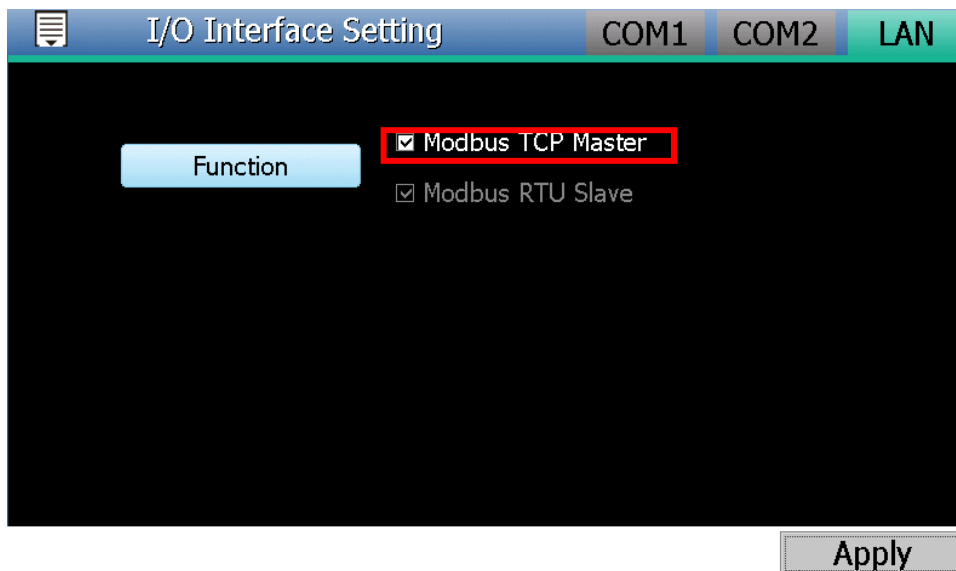

Figure4-5:I/O Function setting about LAN

User can select the “Modbus TCP Master” Checkbox to enable the Modbus TCP Mater function for connecting to ICP DAS Power Meter and Modbus TCP Slave I/O modules through Ethernet.

4.4 Power Meter Setting

Click the “Power Meter Setting” item on the “Module Setting” menu , the Power Meter Setting page will be displayed on the screen. It allows to perform settings of the ICP DAS Modbus TCP/RTU power meters that are connected to the PMD-2201. The setting interface is shown as below:

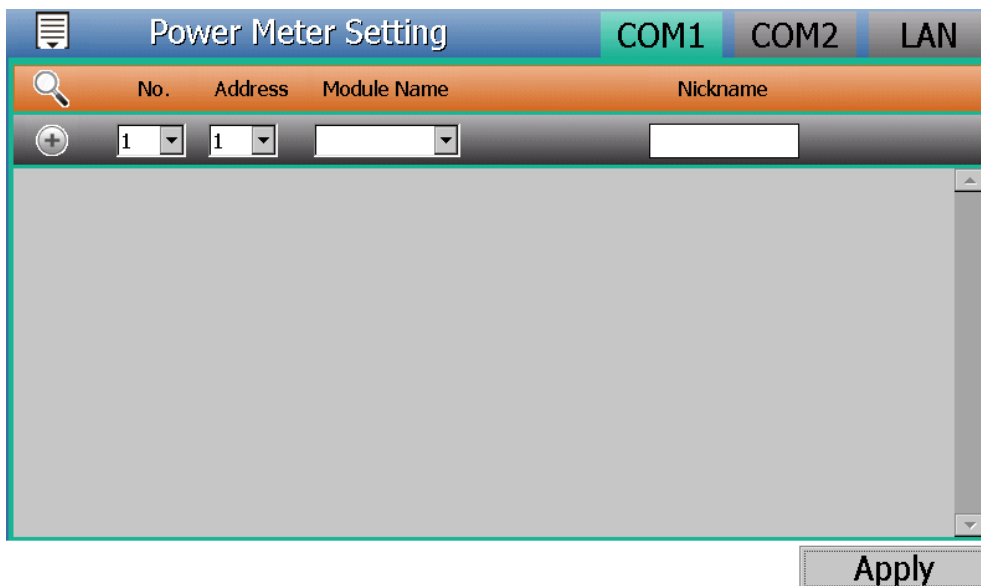

Figure4-6: Power Meter Setting Page

Please follow the following sections to perform settings for ICP DAS Modbus TCP/RTU power meters. After all settings are completed, click “Apply” button to save the changes.

Please note:

1. PMD-2201 provides COM1 (RS-485) and COM2 (RS-485) interface that allow connections to ICP DAS Modbus RTU power meters.
2. PMD-2201 provides LAN interface that allows connections to ICP DAS Modbus TCP power meters. For more detailed information about LAN settings, please refer to “4.3 I/O Interface setting“.
3. One PMD-2201 allows connections to at most 24 ICP DAS Modbus power meters (including Modbus RTU and Modbus TCP power meters.)
4. A single I/O interface (COM1, COM2 or LAN) allows connections to at most 16 Power meters.

4.4.1 Scan to add ICP DAS Modbus RTU Power Meters

Perform “Scan” to automatically build a list of ICP DAS Modbus RTU power meters that are connected to the PMD-2201. The steps

are as below:

- i Before performing the scan of the power meters, please make sure the RS-485 wirings connecting to the PMD-2201 and the power meters function well, and make sure the settings of the addresses of the power meters are completed.
- ii Click the COM1 or COM2 items on the right-top corner of the page.
- iii Click the scan button to start the scan of Modbus RTU power meters that are connected to the PMD-2201.

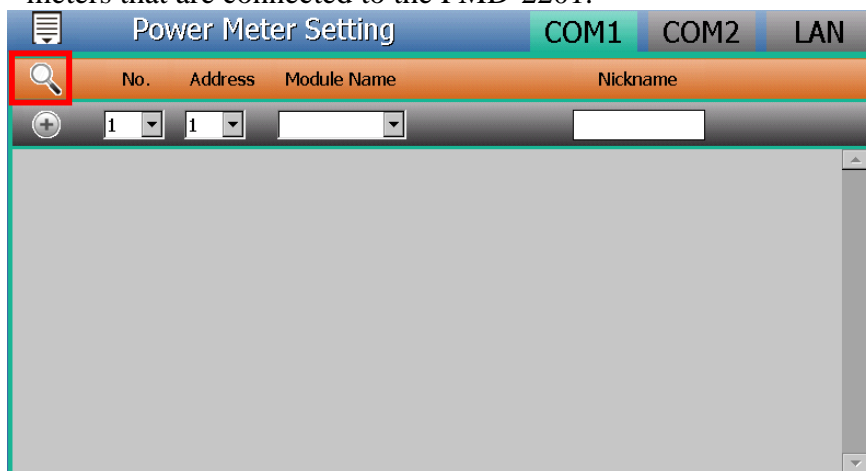

Figure4-7: The “Scan” button to search Power Meter

- iv When the Scan page appears, input the starting address and the ending address of the Modbus address that are going to perform scanning. Click on “Scan”, the system will start to scan the power meters that match the settings previously set, to cancel the scan, click on “Cancel”.

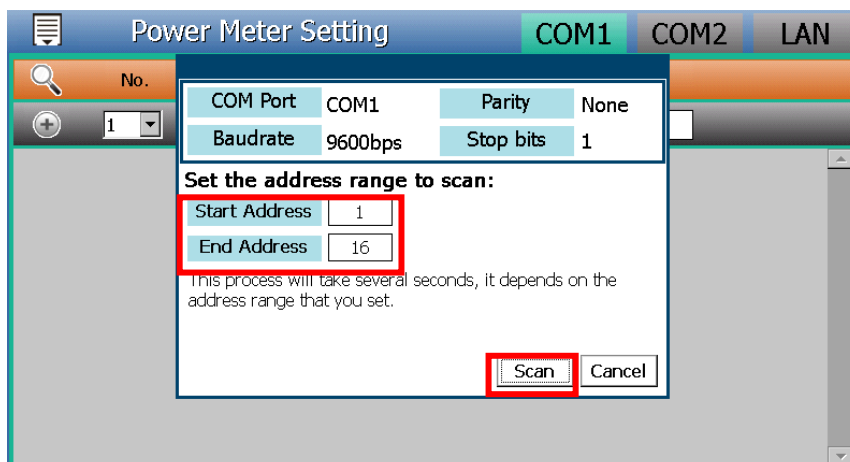

Figure4-8: Set up the Scanning Range for the Power Meters

- v When the system is performing the scan, the addresses that are performing scan will be dynamically shown, please wait till the scan operation is completed. To stop the scan operation, click on “Cancel” to terminal the scan and leave the page.

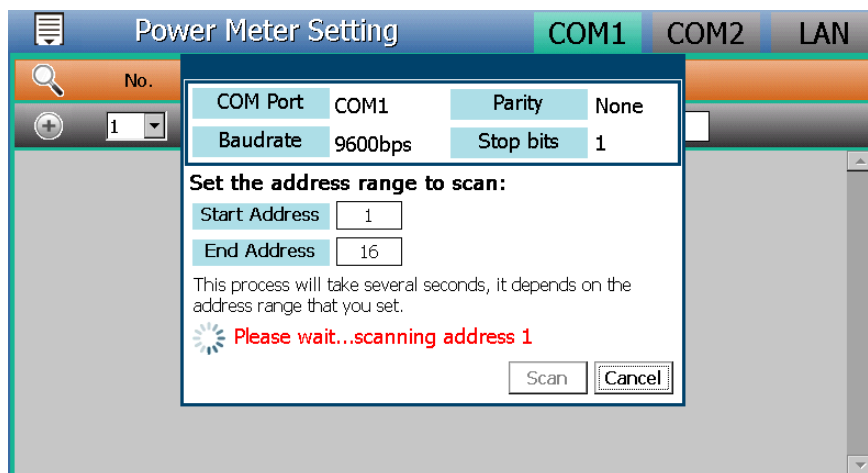

Figure4-9: Scanning the Power Meters

- vi After the Scan operation is completed, a Power Meter List will appear. If the newly scanned module doesn't match the module previously set on the same address, a window will appear, please select the actual module that are connected to PMD-2201.

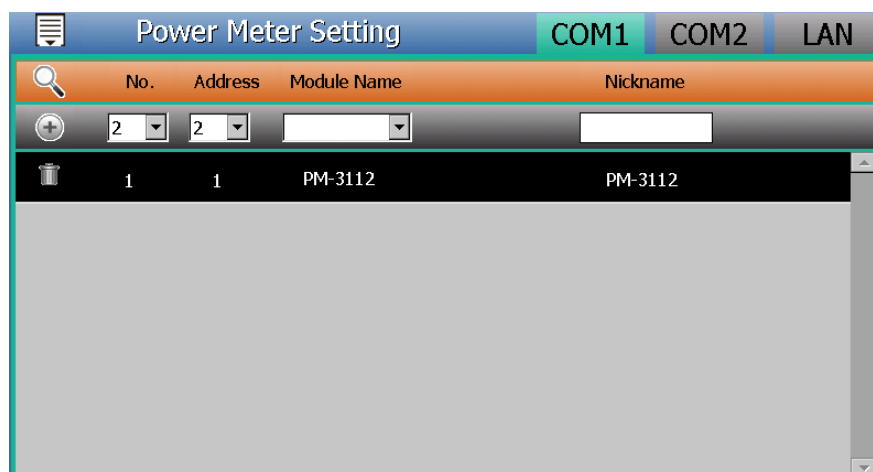

Figure4-10: The Power Meter List after Scan operation

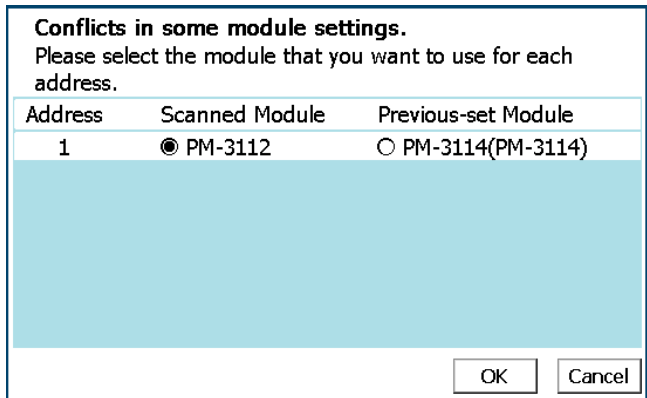

Figure4-11: Select the actual Power Meter connected to PMD-2201

vii After all settings are completed, click “Apply” button to save the changes.

4.4.2 Add ICP DAS Modbus RTU Power Meter manually

In addition to perform Scan operation to automatically add Modbus RTU power meters to the list, the user could also add the Modbus RTU power meter manually one by one, the steps are as below:

- i Click the COM1 or COM2 items on the right-top corner of the page.
- ii No: The number will be the order that the power data of the Modbus RTU power meter being stored in the PMD-2201 Modbus Table. The range is 1~16.
- iii Address: The address will be the Modbus address of this Modbus RTU power meter, please make sure the address setting is the same as the settings of the power meter, if the setting is not accurate, the connection for PMD-2201 to the power meter will be failed.

Figure4-12: Set up the No. and Address of the power meter

iv Select the module name of the Power Meter

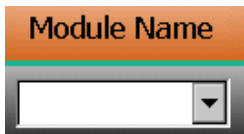

Figure4-13: Select Modbus RTU Power Meter module

v Nickname: For user to define a nickname for this power meter, default setting will be the model name of the power meter.

vi Click  to add the power meter to the list. After adding the power meter, Click “Apply” button to save the changes.

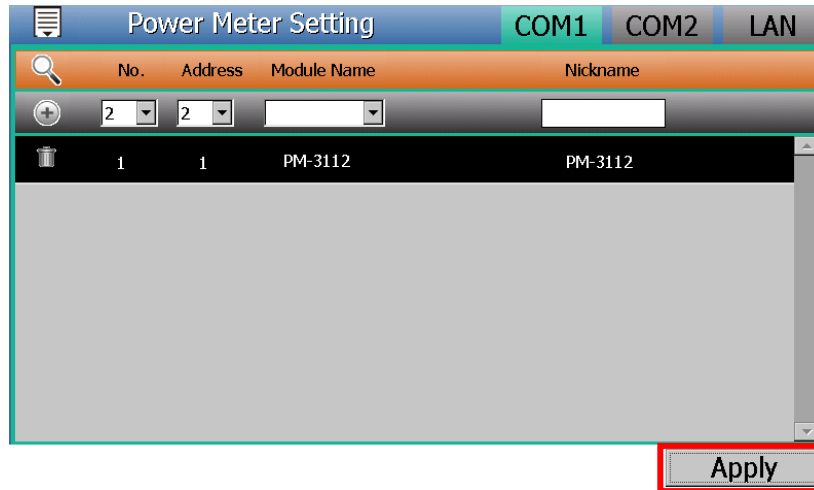

Figure4-14: Add the Modbus RTU Power Meter manually

4.4.3 Add ICP DAS Modbus TCP Power Meter manually

PMD-2201 allows connection to Modbus TCP power meters via Ethernet, the user could add the Modbus TCP power meter to the list manually; the steps are as below:

- i Click the LAN item on the right-top corner of the page.
- ii No: The Number will be the order that the power data of the Modbus TCP power meter being stored in the PMD-2201 Modbus Table. The range is 1~16.
- iii Network: Set up the settings of IP, Port and NetID appropriately as required. Please make sure the network setting is the same as the settings of the power meter, if the setting is not accurate, the connection for PMD-2201 to the power meter will be failed.

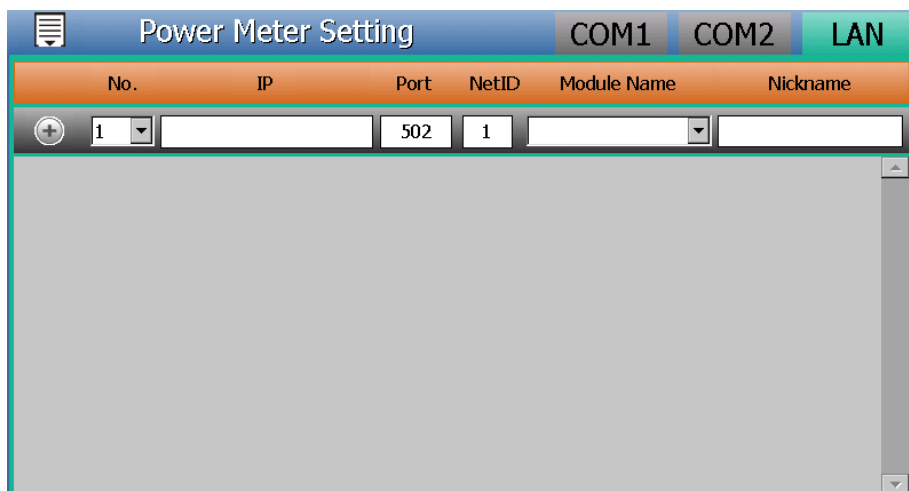

Figure4-15: Set up the Network setting of the power meter

iv Select the module name of the Power meter

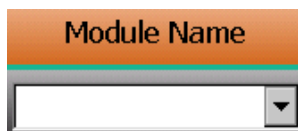

Figure4-16: Select Modbus TCP Power Meter module

v Nickname: For user to define a nickname for this power meter, default setting will be the module name of the power meter.

vi Click  to add the meter to the list. After adding the power meter, click “Apply” button to save the changes.

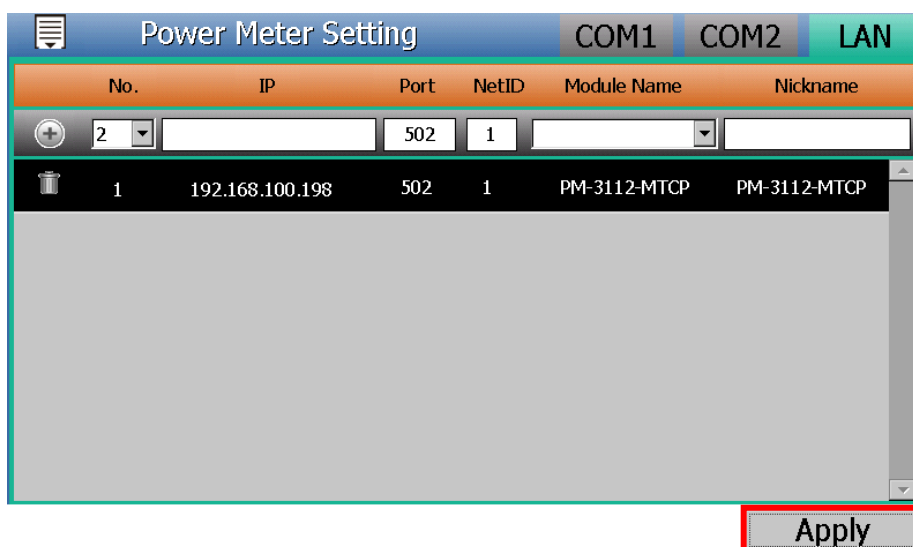

Figure4-17: Add the Modbus TCP Power Meter manually

4.4.4 Power Meter List Interface

After the ICP DAS Modbus RTU/TCP Power Meters are added to the power meter list via auto scan or manual work, the Modbus RTU/TCP Power Meters will be listed as below:

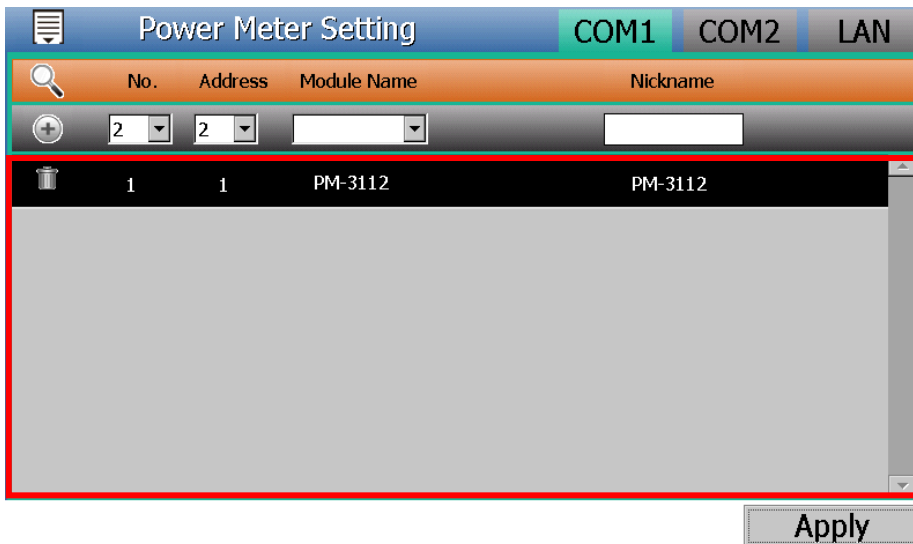

Figure4-18: Power Meter List Interface

If you want to modify the setting of the specific power meter, please click the power meter directly from the power meter list, then the system will open the Power Meter Setting page for the selected power meter. More detailed information will be given in the following section.

If you want to remove the specific power meter, please click the  button in front of the power meter to remove the selected power meter.

After all settings are completed, click “Apply” button to save the changes.

4.4.5 ICP DAS Modbus RTU Power Meter Setting

PMD-2201 supports ICP DAS Single-phase and Three-phase Modbus RTU Power Meters, the following section will give more detailed settings of each power meter setting page.

◆ The Three-Phase Modbus RTU Power Meter Setting page is shown as following (using PM-3133 as an example):

The page would be divided into 3 areas as Basic Setting, Power Related Setting and I/O Setting.

Nickname	PM-3133
Description	
Address	1
Scan Rate	5 second(s)
Polling Timeout	1000 millisecond(s)
Retry Interval	5 second(s)

At the bottom right of the window are "OK" and "Cancel" buttons.

Figure4-19: PM-3133 Setting page (Basic Setting)

Basic Setting section is as follow:

- Nickname : For user to define nickname for each power meter.
- Description: The Description field provides a space for the user to make a brief description of this power meter.
- Address : The address will be the Modbus address of this Modbus RTU power meter, please make sure the address setting is the same as the settings of the power meter, if the setting is not accurate, the connection for PMD-2201 to the power meter will be failed.
- Scan Rate: Input the time interval for PMD-2201 to periodically retrieve the power data of this Modbus RTU Power Meter, the setting range will be 0 ~ 65535 seconds.
- Polling Timeout: The time interval for PMD-2201 to send command to the Modbus RTU Power Meter and wait for the response, the unit will be millisecond. The setting range will be 1~ 10000 ms.
- Retry Interval: The time interval to wait for PMD-2201 to repeatedly send command again when PMD-2201 sends command to the Modbus RTU Power Meter and get no response. The unit will be second. The setting range will be 3 ~ 65535 seconds.

Power Related Setting section is as follow:

- Phase Nickname: For user to define nickname for each phase.
For three-phase power meter, the user could give nicknames to the Phase A/B/C.

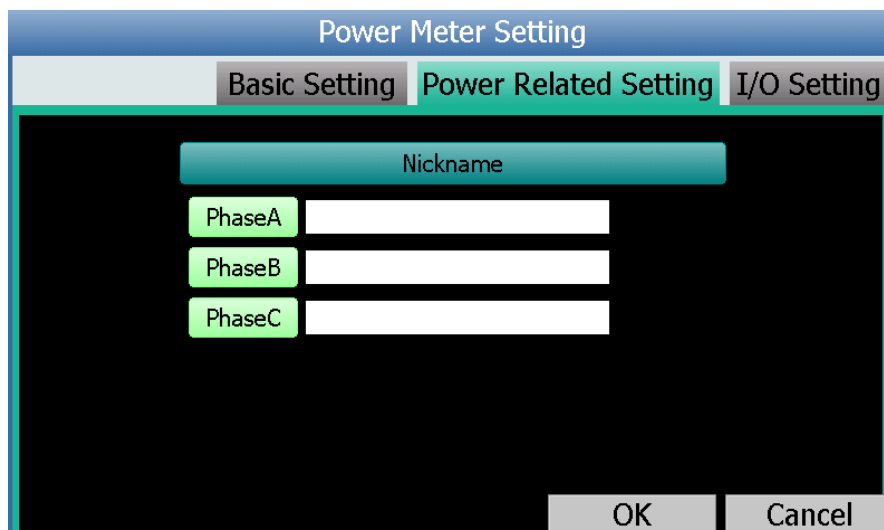

Figure4-20: PM-3133 Setting page (Power Related Setting)

I/O Setting section is as follow:

- DO Attribute :
 - Nickname : For user to define nickname for each DO channel.
 - Power On Value: Set up the initial value for the DO channels when the power meter is powered on.

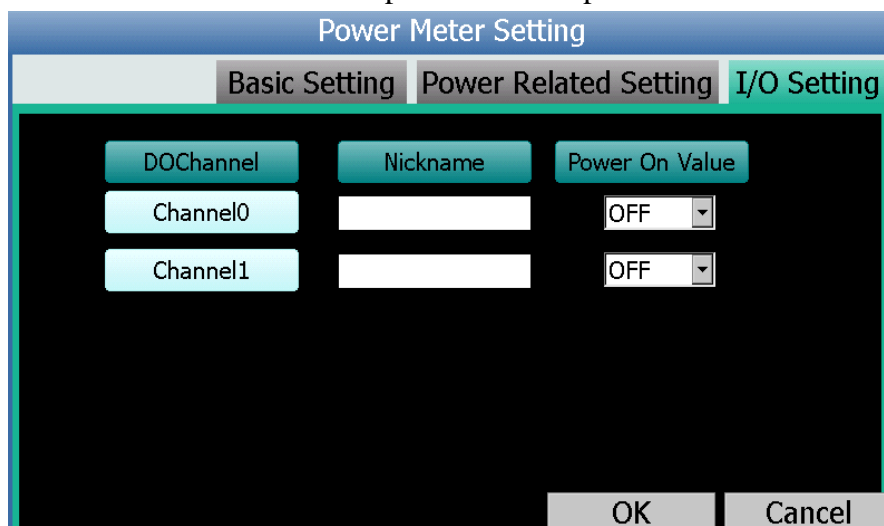

Figure4-21: PM-3133 Setting page (I/O Setting)

- ◆ The Single-Phase Modbus RTU Power Meter Setting page is shown as follow (using PM-3114 as an example):

The page would be divided into 3 areas as Basic Setting, Power Related Setting and I/O Setting.

Basic Setting section is as follow:

- About the setting of Nickname, Description, Address, Scan Rate, Polling Timeout and Retry Interval, please follow the description of the Basic Setting of Three-Phase Modbus RTU Power Meter Setting page.

Power Related Setting section is as follow:

- CT Nickname: For user to define nickname for each CT. For single-phase power meter, the user could give nicknames to the CT1/CT2/CT3/CT4.

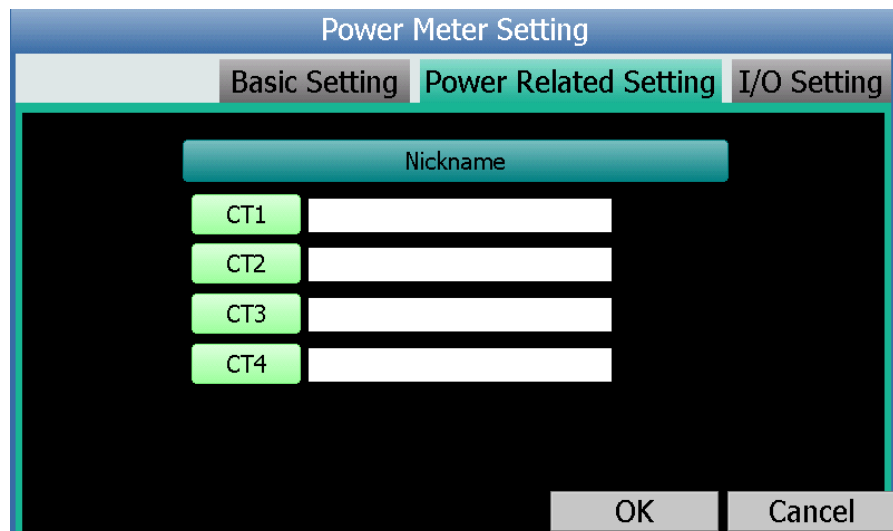

Figure4-22: PM-3114 Setting page (Power Related Setting)

I/O Setting section is as follow:

- About the setting of I/O channel, please follow the description of the I/O Setting of Three-Phase Modbus RTU Power Meter Setting page.

After all settings are completed, click “OK” button to return to the Power Meter List.

4.4.6 ICP DAS Modbus TCP Power Meter Setting

PMD-2201 supports ICP DAS Single-phase and Three-phase Modbus TCP Power Meters, the following section will give more detailed settings of each power meter setting page.

- ◆ The Three-Phase Modbus TCP Power Meter Setting page is shown as following (using PM-3133-MTCP as an example):

The page would be divided into 3 areas as Basic Setting, Power Related Setting and I/O Setting.

Field	Value
Nickname	PM-3112-MTCP
Description	
IP	192.168.100.198 : 502
NetID	1
Scan Rate	5 second(s)
Polling Timeout	1000 millisecond(s)
Retry Interval	5 second(s)

Buttons for "OK" and "Cancel" are located at the bottom right of the window.

Figure4-23: PM-3133-MTCP Setting page (Basic Setting)

Basic Setting section is as follow:

- Nickname : For user to define nickname for each power meter.
- Description: The Description field provides a space for the user to make a brief description of this power meter.
- IP: The address will be the IP address of this power meter, please make sure the IP address setting is the same as the settings of the power meter, if the setting is not accurate, the connection for PMD-2201 to the power meter will be failed.
- Port: The setting will be the Port number of this power meter, please make sure the Port number is the same as the settings of the power meter, if the setting is not accurate, the connection for PMD-2201 to the power meter will be failed.
- NetID: The setting will be the NetID of this power meter, please make sure the NetID is the same as the settings of the

power meter, if the setting is not accurate, the connection for PMD-2201 to the power meter will be failed.

- Scan Rate: Input the time interval for PMD-2201 to periodically retrieve the power data of this Modbus TCP Power Meter, the setting range will be 0 ~ 65535 seconds.
- Polling Timeout: The time interval for PMD-2201 to send command to the Modbus TCP power meter and wait for the response, the unit will be millisecond. The setting range will be 1~ 10000 ms
- Retry Interval: The time interval to wait for PMD-2201 to repeatedly send command again when PMD-2201 sends command to the Modbus TCP power meter and get no response. The unit will be second. The setting range will be 3 ~ 65535 seconds.

Power Related Setting section is as follow:

- Phase Nickname: For user to define nickname for each phase. For three-phase power meter, the user could give nicknames to the Phase A/B/C.

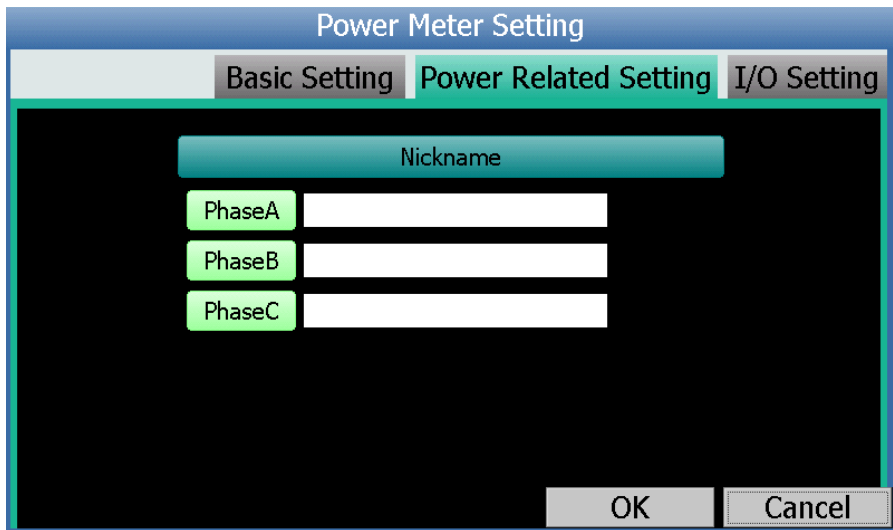

Figure4-24: PM-3133-MTCP Setting page (Power Related Setting)

I/O Setting section is as follow:

- DO Attribute :
 - Nickname : For user to define nickname for each DO channel.
 - Power On Value: Set up the initial value for the DO

channels when the power meter is powered on.

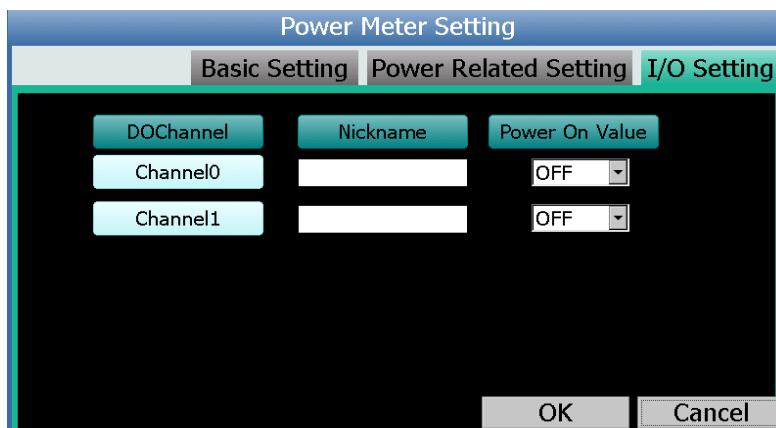

Figure4-25: PM-3133-MTCP Setting page (I/O Setting)

- ◆ The Single-Phase Modbus TCP Power Meter Setting page is shown as follow (using PM-3114-MTCP as an example):

The page would be divided into 3 areas as Basic Setting, Power Related Setting and I/O Setting.

Basic Setting section is as follow:

- About the setting of Nickname, Description, IP, Port, NetID, Scan Rate, Polling Timeout and Retry Interval, please follow the description of the Basic Setting of Three-Phase Modbus TCP Power Meter Setting page.

Power Related Setting section is as follow:

- CT Nickname: For user to define nickname for each CT. For single-phase power meter, the user could give nicknames to the CT1/CT2/CT3/CT4.

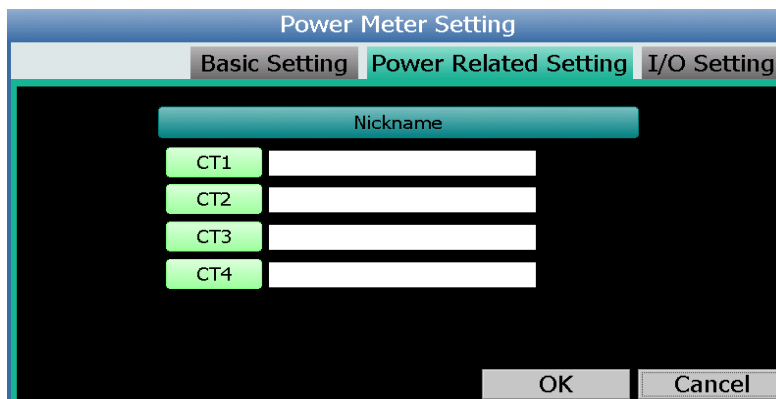

Figure4-26: PM-3114-MTCP Setting page (Power Related Setting)

I/O Setting section is as follow:

- About the setting of I/O channel, please follow the description of the I/O Setting of Three-Phase Modbus TCP Power Meter Setting page.

After all settings are completed, click “OK” button to return to the Power Meter List.

4.5 I/O Module Setting

PMD-2201 can connect with ICP DAS M-7000 I/O modules, Modbus RTU I/O modules and Modbus TCP I/O modules. Click the “I/O Module Setting” item on the “Module Setting” menu , the I/O Module Setting page will be displayed on the screen. **The I/O Module Setting page allows to add and perform the basic settings of ICP DAS M-7000 I/O module. About the advanced setting of Modbus TCP/RTU I/O module, please refer to "ICP DAS PMC/PMD (Power Meter Concentrator) Series User Manual" and complete the setting by remote Webpage interface.** The setting interface is shown as below:

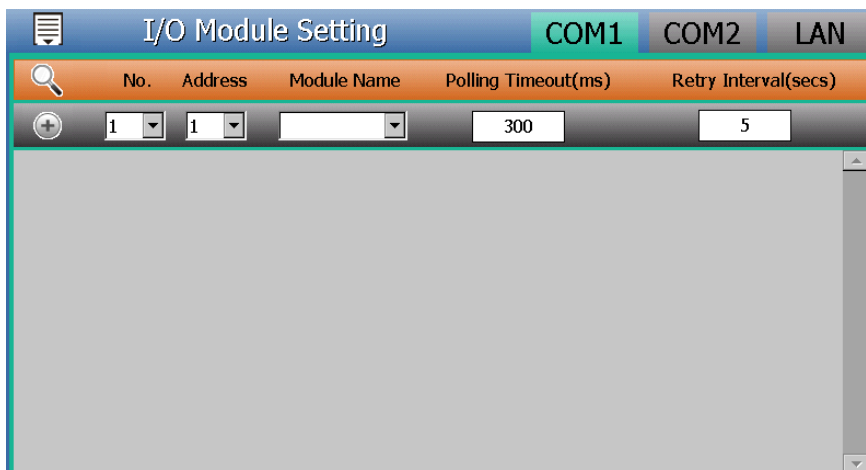

Figure4-27: I/O Module Setting Page

The following section will give more information how to add and complete settings of ICP DAS M-7000 I/O modules. After all settings are completed, click “Apply” button to save the changes.

Please Note:

1. The COM1 (RS-485) and COM2 (RS-485) interfaces on PMD-2201

allows connections to ICP DAS M-7000 I/O modules Modbus RTU I/O modules.

2. The LAN interface on PMD-2201 allows connections to Modbus TCP I/O modules.
3. One PMD-2201 allows connections to at most 8 Modbus I/O modules (including M-7000 modules, Modbus RTU I/O modules and Modbus TCP I/O modules.)
4. A single I/O interface (COM1, COM2 or LAN) allows connections to at most 16 devices (Power meters and I/O modules); each device requires its own index number. Therefore, if an I/O interface is connecting to both power meters and I/O modules, they will share the same set of the index numbers. For example, if COM2 is connecting to 2 Modbus RTU power meters and already takes the index numbers No.1 and No.2, the Modbus RTU I/O modules that are going to be connected to COM2 can be only set as No.3 ~ No.16 that are not occupied.

4.5.1 Scan to add ICP DAS M-7000 I/O Module

Perform “Scan” to automatically build a list of ICP DAS M-7000 I/O modules that are connected to the PMD-2201. The steps are as below:

- i Click the COM1 or COM2 items on the right-top corner of the page.
- ii Click the scan button to start the scan of M-7000 I/O modules that are connected to the PMD-2201.

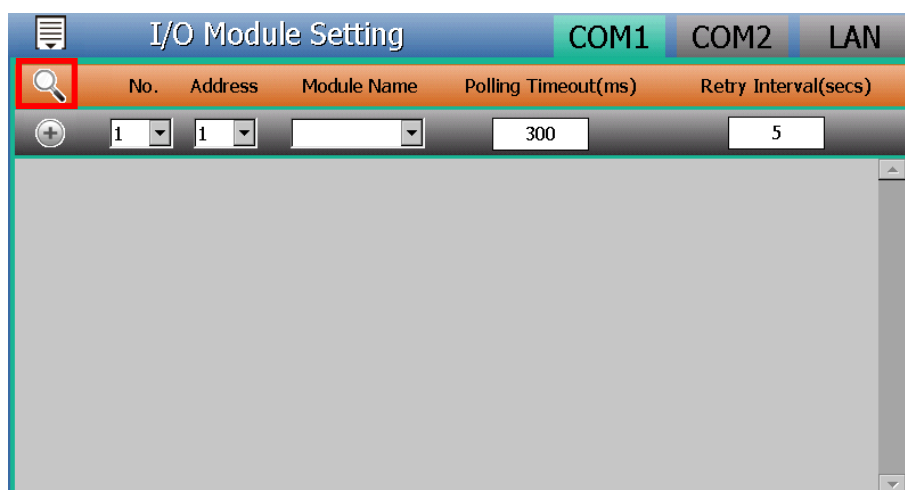

Figure4-28: The “Scan” button to search M-7000 module

- iii When the Scan page appears, input the starting address and the

ending address of the Modbus address that are going to perform scanning. Click on “Scan”, the system will start to scan the modules that match the settings previously set, to cancel the scan, click on “Cancel”.

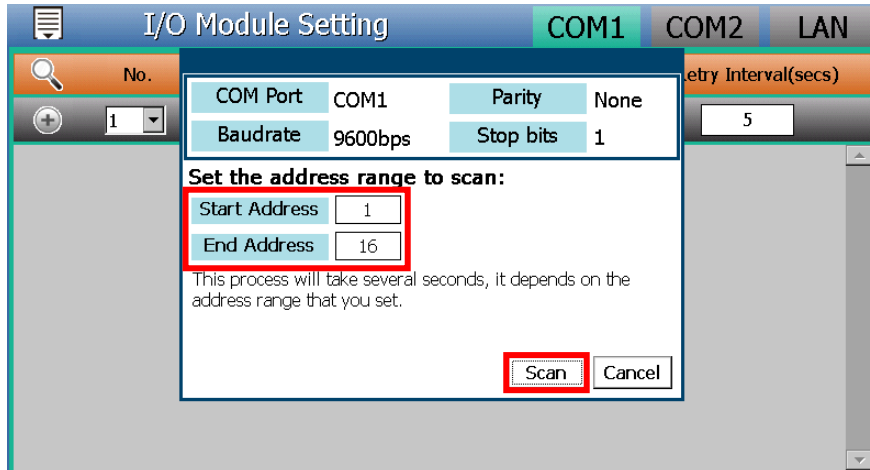

Figure4-29: Set up the Scanning Range for M-7000 module

iv When the system is performing the scan, the address that are performing scan will be dynamically shown, please wait till the scan operation is completed. To stop the scan operation, click on “Cancel” to terminal the scan and leave the page.

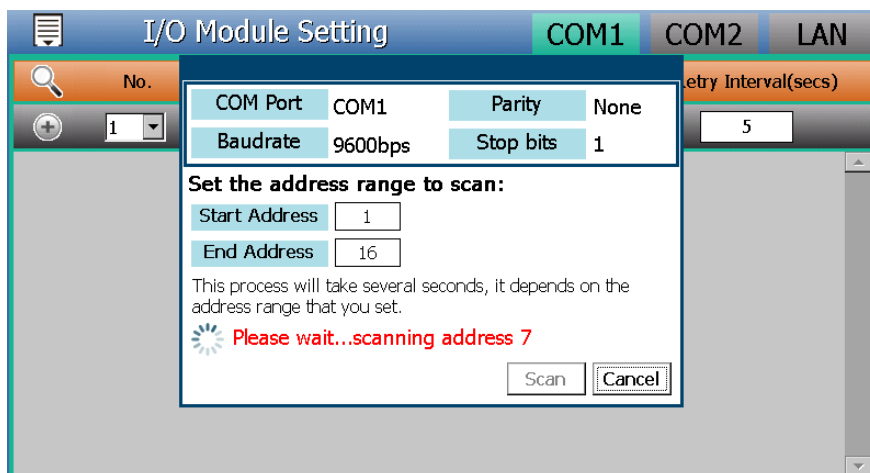

Figure4-30: Scanning the M-7000 module

v After the Scan operation is completed, an M-7000 I/O module List will appear. If the newly scanned module doesn't match the module previously set on the same address, a window will appear, please select the actual device that are connected to PMD-2201.

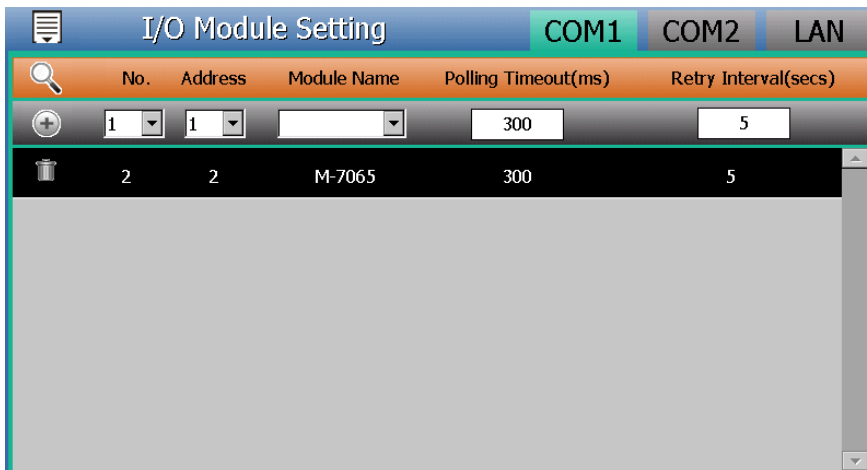

Figure4-31: The M-7000 module List after Scan operation

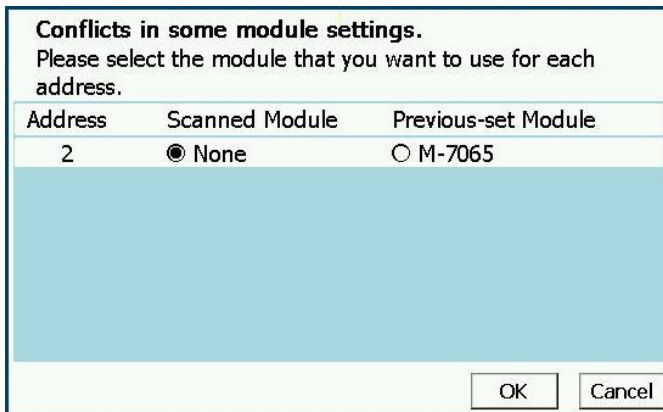

Figure4-32: Select the actual M-7000 module connected to PMD-2201

vi After all settings are completed, click “Apply” button to save the changes.

4.5.2 Add ICP DAS M-7000 I/O Module manually

In addition to perform Scan operation to automatically add M-7000 I/O modules to the list, the user could also add the M-7000 I/O module manually one by one, the steps are as below:

- i Click the COM1 or COM2 items on the right-top corner of the page.
- ii No: The number will be the order that the I/O channel data of the M-7000 I/O module being stored in the PMD-2201 Modbus Table. The range is 1~16.
- iii Address: The address will be the Modbus address of this M-7000 I/O module, please make sure the address setting is the same as the

settings of the module, if the setting is not accurate, the connection for PMD-2201 to the M-7000 I/O module will be failed.

Figure4-33: Set up the No. and Address of the M-7000 Module

iv Select the name of the M-7000 I/O module.

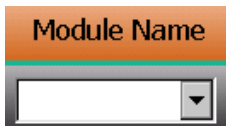

Figure4-34: Select M-7000 Module

v Assign the Polling Timeout value. Polling Timeout is the time interval for PMD-2201 to send command to the M-7000 I/O module and wait for the response, the unit will be millisecond. The setting range will be 1~ 10000 ms.

vi Assign the Retry Interval value. Retry Interval is the time interval to wait for PMD-2201 to repeatedly send command again when PMD-2201 sends command to the M-7000 I/O module and get no response. The unit will be second. The setting range will be 3 ~ 65535 seconds.

vii Click  to add the M-7000 I/O module to the list. After adding the M-7000 I/O module, click “Apply” button to save the changes.

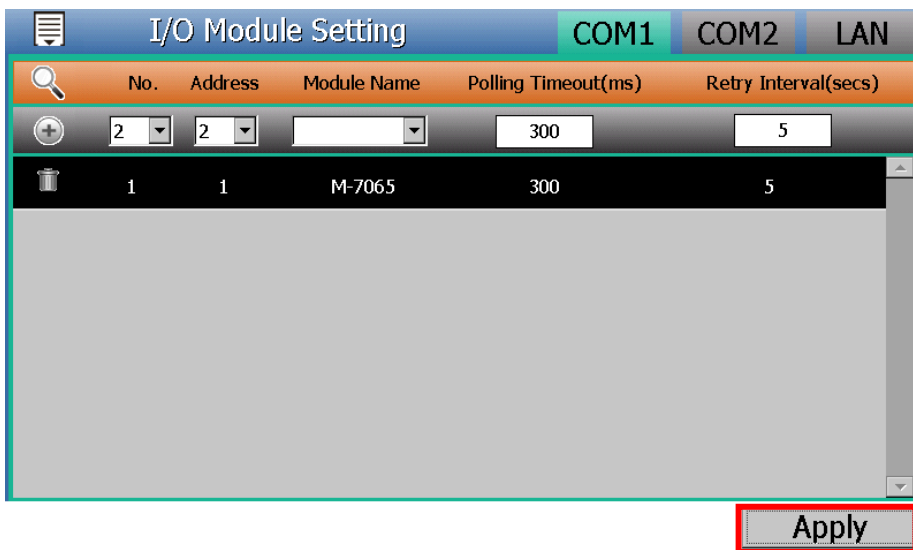

Figure4-35: Add the M-7000 module manually

4.5.3 I/O Module List Interface

After the ICP DAS M-7000 I/O modules are added to the I/O module list via auto scan or manually work, the M-7000 I/O modules are added by the local side screen interface and the M-7000 I/O module/Modbus RTU I/O module/Modbus TCP I/O module are added by the remote Webpage interface all will be listed as below:

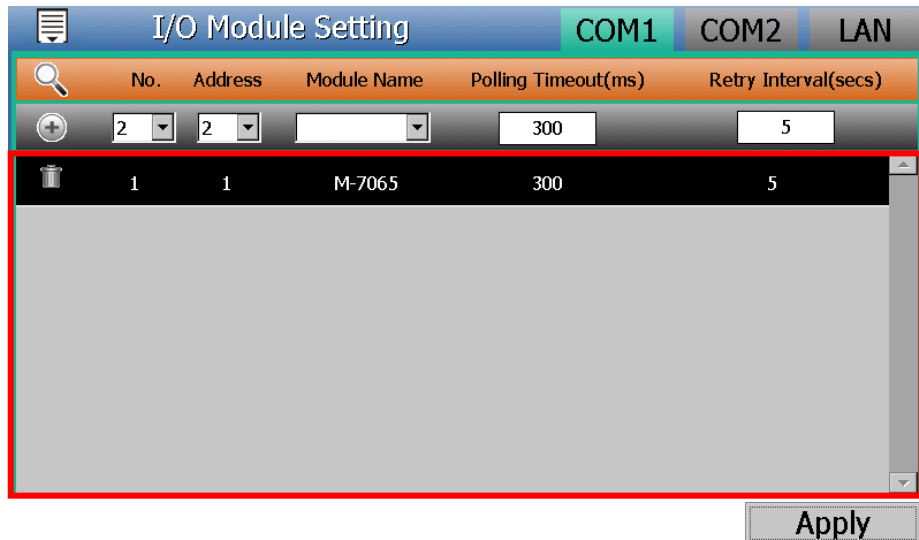

Figure4-36: I/O module List Interface

If you want to modify the setting of the specific I/O module, please click the I/O module directly from the I/O module list, and then the system will open the I/O module setting page for the selected I/O module. More detail information will be given in the following section.

If you want to remove the specific I/O module, please click the  button in front of the I/O module to remove the selected I/O module.

After all settings are completed, click “Apply” button to save the changes.

4.5.4 ICP DAS M-7000 and Modbus RTU I/O Module Setting

PMD-2201 supports ICP DAS M-7000 I/O module and Modbus RTU I/O module, the following section will give more detailed settings of the I/O module setting page.

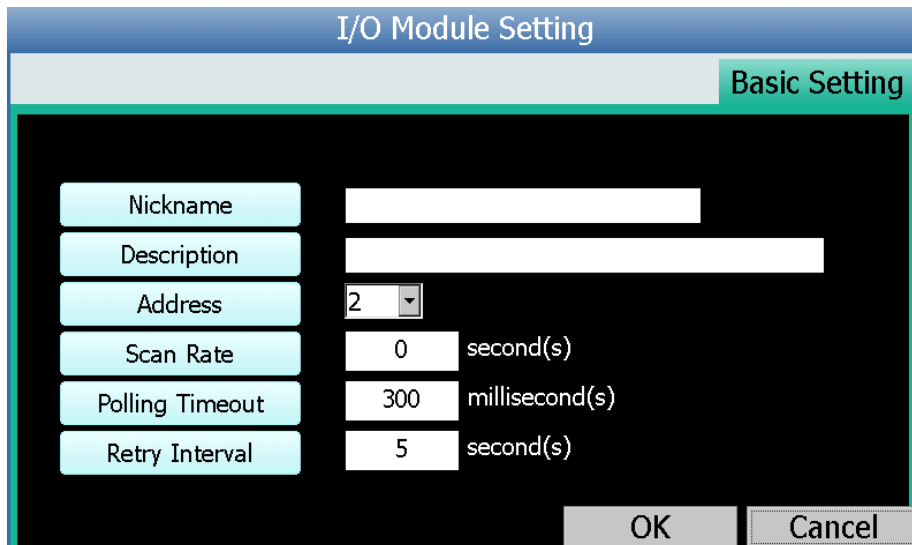

Figure4-37: M-7000 and Modbus RTU I/O module Setting page

- Nickname : For user to define nickname for each I/O module.
- Description: The Description field provides a space for the user to make a brief description of this I/O module.
- Address: The address will be the Modbus address of this I/O module, please make sure the address is the same as the settings of the module, if the setting is not accurate, the connection for PMD-2201 to the I/O module will be failed.
- Scan Rate: Input the time interval for PMD-2201 to periodically retrieve the I/O channel data of this I/O module, the setting range will be 0 ~ 65535 seconds.
- Polling Timeout: The time interval for PMD-2201 to send command to the I/O module and wait for the response, the unit will be millisecond. The setting range will be 1~ 10000 ms.
- Retry Interval: The time interval to wait for PMD-2201 to repeatedly send command again when PMD-2201 sends command to the I/O module and get no response. The unit will be second. The setting range will be 3 ~ 65535 seconds.

After all settings are completed, click “OK” button to save the changes and return to I/O Module List.

Please Note:

1. About the DI/DO/AI/AO channel setting of M-7000 I/O module, please refer to "ICP DAS PMC/PMD (Power Meter Concentrator)

Series User Manual" and complete the setting by remote Webpage interface.

2. About the Coil Output/Discrete Input/Input Register/Holding Register channel setting of Modbus RTU I/O module, please refer to "ICP DAS PMC/PMD (Power Meter Concentrator) Series User Manual" and complete the setting by remote Webpage interface.

4.5.5 Modbus TCP I/O Module Setting

User can select the specific Modbus TCP I/O module from the I/O Module List for the modification of the setting of the Modbus TCP I/O module, the following section will give more detailed settings of the I/O module setting page.

I/O Module Setting	
Basic Setting	
Nickname	ModbusTCPDevice
Description	
IP	192.168.100.111 : 502
NetID	1
Scan Rate	0 second(s)
Polling Timeout	300 millisecond(s)
Retry Interval	5 second(s)
<input type="button" value="OK"/> <input type="button" value="Cancel"/>	

Figure4-38: Modbus TCP I/O module Setting page

- Nickname : For user to define nickname for each I/O module.
- Description: The Description field provides a space for the user to make a brief description of this I/O module.
- IP : Allows modification of the IP address of this Modbus TCP Slave I/O module, make sure the IP setting is the same as the settings of the module. If the setting is not accurate, the connection for PMD-2201 to the module will be failed.
- Port : Allows modification of the Port number of this Modbus TCP Slave I/O module, make sure the Port number is the same as the settings of the module. If the setting is not accurate, the connection for PMD-2201 to the module will be failed.

- NetID : Allows modification of the NetID of this Modbus TCP Slave I/O module, make sure the NetID is the same as the settings of the module. If the setting is not accurate, the connection for PMD-2201 to the module will be failed.
- Scan Rate: Input the time interval for PMD-2201 to periodically retrieve the I/O channel data of this Modbus TCP I/O module, the setting range will be 0 ~ 65535 seconds.
- Polling Timeout: The time interval for PMD-2201 to send command to the Modbus TCP I/O module and wait for the response, the unit will be millisecond. The setting range will be 1~ 10000 ms.
- Retry Interval: The time interval to wait for PMD-2201 to repeatedly send command again when PMD-2201 sends command to the Modbus TCP I/O module and get no response. The unit will be second. The setting range will be 3 ~ 65535 seconds.

After all settings are completed, click “OK” button to save the changes.

Please Note:

1. About the Coil Output/Discrete Input/Input Register/Holding Register channel setting of Modbus TCP I/O module, please refer to "ICP DAS PMC/PMD (Power Meter Concentrator) Series User Manual" and complete the setting by remote Webpage interface.

4.6 Power Data Logger Setting

The **local side screen interface** of PMD-2201 provides the setting for the Power Data Logger to record the power data from power meters that are connected to PMD-2201. The data log files of the data logger is in CSV format that enables easy integration with the backend database system. In addition, PMD-2201 also provides function to set the “Log File Retention Time” to specify how long will the files be kept in the PMD-2201, and then the file will be automatically sent to backend FTP Server at a scheduled time.

There are some setting options for Power Data Logger on the **local side**

screen interface of PMD-2201 as below.

- Power Data Logger Setting
- FTP Upload Setting

More detailed information of these options will be given in the following section.

Please Note:

1. PMD-2201 also provides the User-Defined Data Logger. The User-Defined Data Logger allows user to define his own data recording options from power data, I/O channel data or Internal Register data. The data log files is in CSV format that enables easy integration with the backend database system. About the User-Defined Data Logger setting of PMD-2201, please refer to "ICP DAS PMC/PMD (Power Meter Concentrator) Series User Manual" and complete the setting by remote Webpage interface.
2. All data logger files of PMD-2201 will be saved in the microSD card. Before enable the Data Logger function, please make sure the microSD card you use for PMD-2201 is FAT32 format. The microSD card given with the PMD-2201 is in FAT32 format already before delivery.
3. About the path of the data logger files saved in the microSD of PMD-2201, please refer to "ICP DAS PMC/PMD (Power Meter Concentrator) Series User Manual" for detail.

4.6.1 Power Data Logger Setting

On Power Data Logger Setting page, the user could enable the Power Data Logger of the PMD-2201 if required. The Power Data Logger allows recording the power data of the power meters that are connected to the PMD-2201. The setting page is shown as below:

- Log Mode:** A dropdown menu currently showing 'Average'.
- Column Header:** A checkbox labeled 'Add' which is currently unchecked.
- Log Interval:** A dropdown menu currently showing '5 minutes'.
- File Name Format:** A dropdown menu currently showing 'YYYY-MM-DD.csv'.
- End of Line Character:** A dropdown menu currently showing 'CRLF(Windows)'.
- Log File Retention Time:** A dropdown menu showing '3' followed by the text 'month(s)'.

An 'Apply' button is located at the bottom right of the window.

Figure4-39:Power Data Logger Setting Page

Follow the steps below:

- i. Check “Enable Power Data Logger / Log Attribute Setting” to enable the Power Data Logger function of PMD-2201.
- ii. Set the data log mode to be “Average” or “Instantaneous” from the dropdown list of the “Log Mode”. If “Average” is selected, the system will record the average value of the power data during the time interval set in “Log Interval”. If “Instantaneous” is selected, the system will record the instantaneous value of the power data when the time reaches the time interval set in “Log Interval”.
- iii. If user would like to add a header to the power data to specify the name of the power data; click “Add” in the “Column Header”; the system will add the “Column Header” at the beginning of the power data logger file to specify the name of the power data.
- iv. In the “Log Interval” field, select from the dropdown list to set the time interval of the recording session. The Log Interval could be 1 min, 5 mins, 15 mins, 1 hour, 3 hours, 6 hours, 12 hours and 24 hours. Default is 5 mins. Each time when reaches the Log Interval, it will perform one-time data recording for the Power Data.
- v. In the “File Name Format” field, select the File Name Format of the log file from the dropdown list, YYYY indicates western year, MM indicates month, DD indicates date, and the file format is CSV.
- vi. In the “End of Line Character” field, select the appropriate End of Line Character format from the dropdown list: CRLF (applies to

- Windows), LF (applies to Unix/Linux) or CR (applies to Mac).
- vii. In the “Log File Retention Time” field, select the file retention time for the log file from the dropdown list. The retention time can be 1 month, 2 months, 3 months or 6 months. The default setting will be 3 months.
 - viii. After all settings are completed, click “Apply” button to save the changes.

4.6.2 FTP Upload Setting

Power Data logger files can be upload to remote FTP server of the back-end management center via FTP protocol. The FTP Upload Setting page allows to set up parameters for FTP Upload, the setting page is shown as below:

Figure4-40:FTP Upload Setting Page

Follow the steps below:

- i. Check the “Enable Data Log Upload Function” to enable the FTP Upload function.
- ii. Input IP Address, Port, ID, Password and Path.
- iii. The user could test if the FTP settings are correct in the “Remote FTP Server Setting Test” section. After clicking “Send”, the system will create a folder on the remote FTP server and will generate a test file under this folder.
- iv. Select the Frequency from the dropdown list of the “Data Log Upload Frequency” field. The Frequency can be set as: 5 mins, 15

- mins, 1 hour, 3 hours, 6 hours, 12 hours, or 24 hours. The default setting will be 1 hour.
- v. After all settings are completed, click “Apply” button to save the changes.

4.7 Save the Settings

When users complete the setting of I/O Interface, Power Meter, I/O Module and Power Data Logger, **please remember to click the “Save the Settings” item on the “Module Setting” menu  to save the modification of the setting to the PMD-2201 configuration file.**

Please note:

- 1. All the edited settings on the PMD-2201 local side screen interface have to be saved to the PMD-2201 configuration file to make the settings take effect; before click on “Save the Settings”, the settings will only be saved on memory, not in the PMD-2201 configuration file.**
- 2. Please DO NOT logout or close the system during the process of the edition, otherwise all pre-set settings on the page will be disappeared.**

4.8 Load the Settings

User can click the “Load the Settings” item on the “Module Setting” menu  to load all settings of the PMD-2201 Configuration file to the PMD-2201 local side screen interface for further edition.

5 Power Information

After click the “Power Information” button that is located on the “Toolbar function area”, the PMD-2201 will enter into the Power Information Overview page and the power meters that is connected to the PMD-2201 will be displayed on the page. Power Information includes 5 options: Home, Overview, Real-time Information, Statistics Information and Power Data Information. More detailed information will be given in the following sections.

5.1 Home

Click the “Home” item on the “Power Information” menu , the PMD-2201 will return to the Home Page. (Please refer to Figure 3-1)

5.2 Overview

Click the “Overview” item on the “Power Information” menu , the power meters that are connected to the PMD-2201 will be displayed on the page. It also displays the basic information (Communication Status, Communication Interface, NetID/Address, Module name and Nickname) for each power meter.

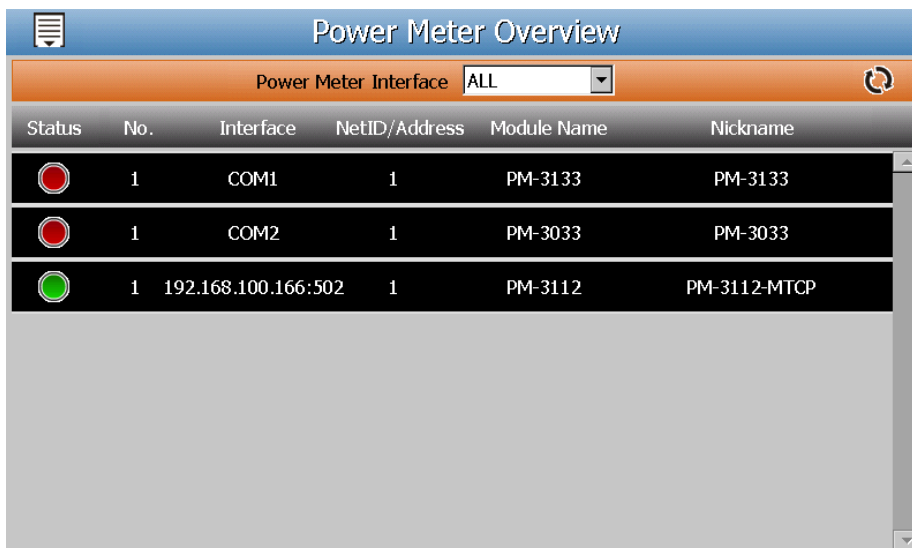

Status	No.	Interface	NetID/Address	Module Name	Nickname
	1	COM1	1	PM-3133	PM-3133
	1	COM2	1	PM-3033	PM-3033
	1	192.168.100.166:502	1	PM-3112	PM-3112-MTCP

Figure5-1: Power Meter Overview page

The graphic indicators on the left side of the power meter will reveal the connection status of the power meter, the indicators are as follow:

 : Online  : Offline  : Connecting

User can select the specific communication interface from the dropdown list of the “Power Meter Interface” field to let the PMD-2201 only display the basic information of the power meters that are connected to the PMD-2201 by the specific communication interface. The dropdown list of the “Power Meter Interface” provides 4 items as COM1, COM2, TCP and ALL.

5.3 Real Time Information

Click the “Real Time Information” item on the “Power Information” menu , the system will display real-time power information of the selected power meter. To display desired power meter information, user can select the power meter from the dropdown list of the “Power Meter List”. User can change the power data classification which will be shown on screen by click  and . The page refreshes every 5 seconds, and the user could also click “Refresh”  button to refresh the data immediately.

For 3 phase power meter, it will display real time information of Phase A, Phase B and Phase C. For single phase power meter, it will display real time information of CT1, CT2, CT3, and CT4. For PM-3112 will display real time information of CT1 and CT2.

Real time Information					
Power Meter List PM-3112 					
No.	Interface	NetID/Address	Module Name	PT Ratio1	CT Ratio1
1	COM1	1	PM-3112	1.00	1.00
					
	V	I	kW	kvar	
					
CT1	106.165	0.487	0.032	0.041	
CT2	106.183	0.491	0.032	0.041	
CT3	N/A	N/A	N/A	N/A	
CT4	N/A	N/A	N/A	N/A	

Figure5-2: Real Time Power Information

5.4 Statistics Information

Click the “Statistics Information” item on the “Power Information” menu , the system will display statistics power information of the selected power meter. To display desired power meter statistics information, user can select the power meter from the dropdown list of the “Power Meter List”. User can change the power data classification which will be shown on screen by click  and . The page refreshes every 5 seconds, and the user could also click “Refresh”  button to refresh the data immediately.

For 3 phase power meter, it will display statistics information of Phase A, Phase B and Phase C. For single phase power meter, it will display statistics information of CT1, CT2, CT3, and CT4. For PM-3112 will display real time information of CT1 and CT2.

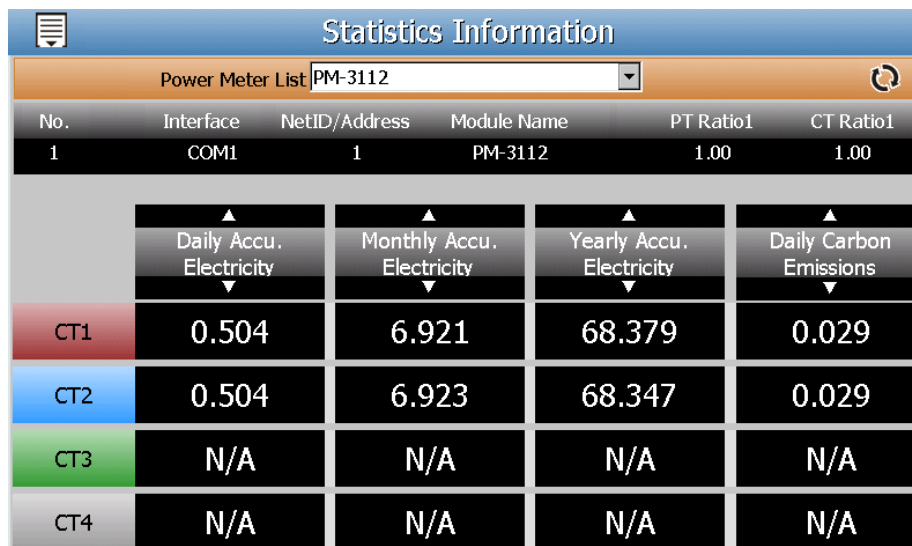

No.	Interface	NetID/Address	Module Name	PT Ratio1	CT Ratio1
1	COM1	1	PM-3112	1.00	1.00

	Daily Accu. Electricity	Monthly Accu. Electricity	Yearly Accu. Electricity	Daily Carbon Emissions
CT1	0.504	6.921	68.379	0.029
CT2	0.504	6.923	68.347	0.029
CT3	N/A	N/A	N/A	N/A
CT4	N/A	N/A	N/A	N/A

Figure5-3: Statistics Power Information

5.5 Power Data Information

Click the “Power Data Information” item on the “Power Information” menu , the Power Data Information overview page will be displayed. It allows display of power data of different power meters at the same time. Select the classification from the dropdown list of the “Power Data List” field; it will list the requested data from various power meters for easy comparison. The page refreshes every 5 seconds, the user could also click “Refresh”  button to refresh the data immediately.

Status	Nickname	CT / Phase A	CT / Phase B	CT / Phase C	CT / Average
	PM-3114	107.175	107.175	106.006	106.006
	PM-3033-MTCP	105.807	105.817	105.802	105.809
	PM-3133-MTCP	105.826	105.834	105.827	105.829
	PM-3114-MTCP	0.000	0.000	0.000	0.000
	PM-3112-MTCP	0.000	0.000	N/A	N/A
	PM-3112-MTCP	105.744	105.752	N/A	N/A
	PM-3133-MTCP	0.000	0.000	0.000	0.000

Figure5-4: Power Data Information

The graphic indicators on the right side of the power meter will reveal the connection status of the power meter, the indicators are as follow:

: Online : Offline : Connecting

6 Module Information

After click the “Module Information” button that is located on the “Toolbar function area”, the PMD-2201 will display the I/O channel data from the power meters and I/O modules that are connected to the PMD-2201. Module Information includes 5 options: Home, Power Meter I/O Status, Internal Register Status, M-7000 Module I/O Status, and Modbus Module I/O Status. More detailed information will be given in the following sections.

6.1 Home

Click the “Home” item on the “Module Information” menu , the PMD-2201 will return to the Home Page. (Please refer to Figure 3-1)

6.2 Power Meter I/O Status

Click the “Power Meter I/O Status” item on the “Module Information” menu , the system will display real-time I/O channel data information of the selected power meter. To display desired power meter I/O channel status, user can select the power meter from the dropdown lists of the “Power Meter List” and the “I/O Type”. When login as the Administrator, it allows to perform output operations. When login as a general user, it only allows to view I/O status, the output operation is not allowed. The page refreshes every 5 seconds, the user could also click “Refresh”  button to refresh the data immediately.

Figure6-1: Power Meter I/O channel Status

The graphic indicators on the left-top corner of the power meter will reveal the connection status of the power meter, the indicators are as following:

● : Online ● : Offline ● : Connecting

6.3 Internal Register Status

Click the “Internal Register Status” item on the “Module Information” menu , the system will display Internal Register value of the PMD-2201. When login as the Administrator, it allows to perform the modification of the value of Internal Register. When login as a general user, it only allows to view Internal Register value, the modification operation is not allowed. The page refreshes every 5 seconds, the user could also click “Refresh”  button to refresh the data immediately.

No.	R	Value	No.	R	Value
No.1	R1	0.000	No.2	R2	0.000
No.3	R3	0.000	No.4	R4	0.000
No.5	R5	0.000	No.6	R6	0.000
No.7	R7	0.000	No.8	R8	0.000
No.9	R9	0.000	No.10	R10	0.000
No.11	R11	0.000	No.12	R12	0.000
No.13	R13	0.000	No.14	R14	0.000
No.15	R15	0.000	No.16	R16	0.000

Figure6-2: Internal Register Status

6.4 M-7000 Module I/O Status

Click the “M-7000 Module I/O Status” item on the “Module Information” menu , the system will display real-time I/O channel status of the selected M-7000 I/O module. To display desired M-7000 module I/O channel status, user can select the M-7000 I/O module from the dropdown lists of the “Module List” and the “I/O Type”. When login as the Administrator, it allows to perform output operations. When login as a general user, it only allows to view I/O status, the output operation is not allowed. The page refreshes every 5 seconds, the user could also click “Refresh”  button to refresh the data immediately.

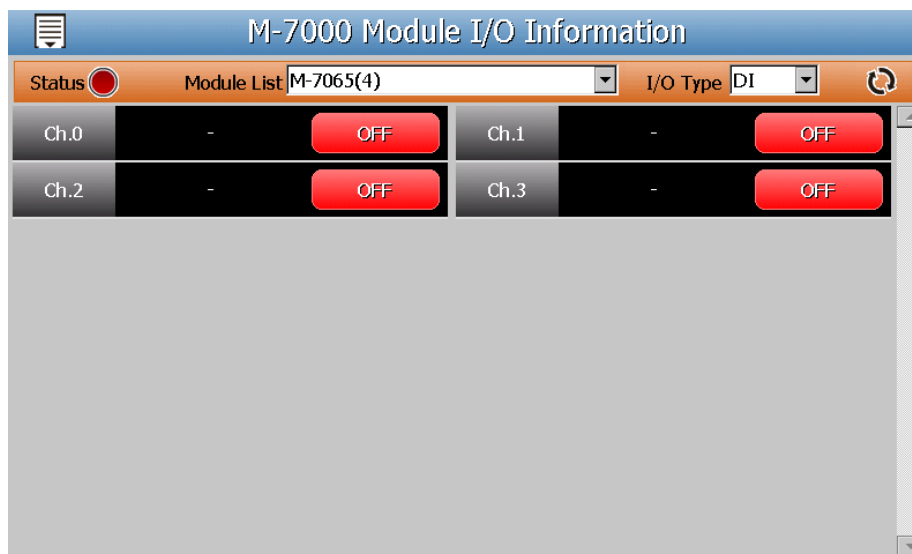

Figure6-3: M-7000 Module I/O channel Status

The graphic indicators on the left-top corner of the M-7000 I/O module will reveal the connection status of the M-7000 I/O module, the indicators are as following:

● : Online ● : Offline ● : Connecting

6.5 Modbus Module I/O Status

Click the “Modbus Module I/O Status” item on the “Module Information” menu , the system will display real-time Modbus data information (Coil Output · Discrete Input · Input Register and Holding Register) of the selected Modbus I/O module. To display desired Modbus module I/O channel status, user can select the Modbus I/O module from the dropdown lists of the “Module List” and the “I/O Type”. When login as the Administrator, it allows to perform output operations. When login as a general user, it only allows to view I/O status, the output operation is not allowed. The page refreshes every 5 seconds, the user could also click “Refresh”  button to refresh the data immediately.

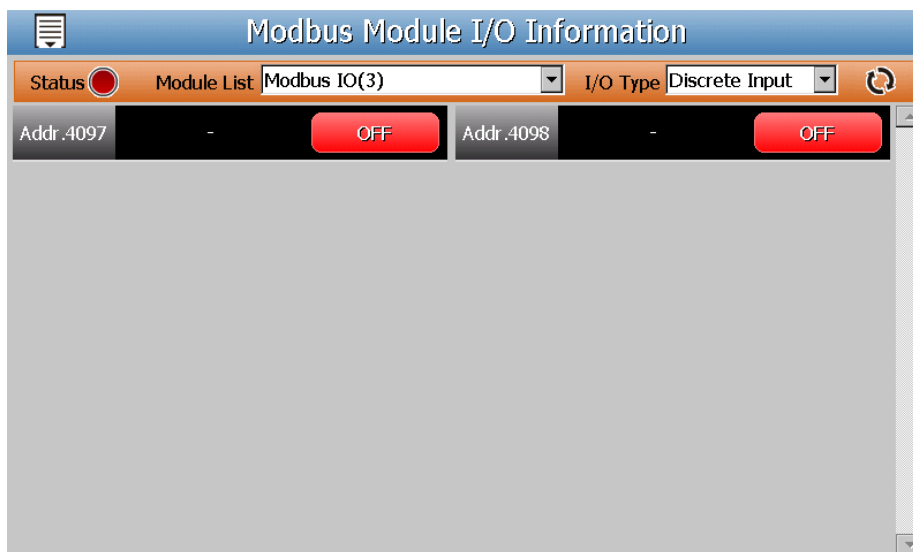

Figure6-4: Modbus Module I/O channel data information

The graphic indicators on the left-top corner of the Modbus I/O module will reveal the connection status of the Modbus I/O module, the indicators are as following:

● : Online ● : Offline ● : Connecting

Appendix : PMD-2201 Related Information

- About following PMD-2201 advanced function settings, please refer to "ICP DAS PMC/PMD (Power Meter Concentrator) Series User Manual" and complete the setting by the remote Webpage interface.
 - SNMP Setting, Power Meter Group Setting.
 - Firmware Update
 - Logger Setting
 - Email Setting, SNMP Trap Setting, Timer Setting, Schedule Setting, PUE Setting and Internal Register Setting.
 - Rules Setting

- About the Modbus Address Table of PMD-2201, please refer to "Appendix I" section of "ICP DAS PMC/PMD (Power Meter Concentrator) Series User Manual".

- About the "Reset to Factory Default Setting and send password to Administrator" of PMD-2201, please refer to "Appendix II" section of "ICP DAS PMC/PMD (Power Meter Concentrator) Series User Manual".

- About the "The configuration setting of M-7000 module", please refer to "Appendix IV" section of "ICP DAS PMC/PMD (Power Meter Concentrator) Series User Manual".

- About the "The SNMP Variables for PMD-2201", please refer to "Appendix VI" section of "ICP DAS PMC/PMD (Power Meter Concentrator) Series User Manual".